



CLIENT FOCUSED. PASSION DRIVEN.

April 26, 2016

TO : All Bidders
FROM : James P. DiCamillo
PROJECT : Rowland High School Additions/Renovations
Project 1310700.41
SUBJECT : Addendum 4
DSA : 03-115771 / 19-H54

The following changes, omissions, and/or additions to the Project Manual and/or Drawings shall apply to proposals made for and to the execution of the various parts of the work affected thereby, and all other conditions shall remain the same.

Careful note of the Addendum shall be taken by all parties of interest so that the proper allowances may be made in strict accordance with the Addendum, and that all trades shall be fully advised in the performance of the work which will be required of them.

Bidder shall acknowledge receipt of this Addendum in the space provided on the Bid Form. Failure to do so may subject Bidder to disqualification.

In case of conflict between Drawings, Project Manual, and this Addendum, this Addendum shall govern.

4. PROJECT MANUAL

- 4.1 Refer to attached additional information/revision by Ledesma & Meyer Construction Co., Inc. dated Monday, April 25, 2016.

END OF ADDENDUM 4

Submitted by,

A handwritten signature in black ink, appearing to read 'J. DiCamillo', written over a circular stamp.

JAMES P. DICAMILLO
Architect, AIA
LEED™ AP
President, Principal



JPD:SA:hb:/P41310700x4-add

Attachment: Additional information/revision by Ledesma & Meyer Construction Co., Inc. dated Monday, April 25, 2016
Asbestos and Lead-Based Paint Inspection Report for Rowland High School Buildings C, F, G, H, J, M, and P1-P27 by Encorp, amended March 2016

Monday, April 25, 2016

ADDENDUM NO. 4

Item 1

Reference Prequalification Requirements: Wherever prequalification requirements are referenced throughout the project specifications, change the verbiage to state: PRE-QUALIFICATION REQUIREMENTS: The District is requiring that all contractors holding A, general engineering, or B, general building license and all electrical, mechanical or plumbing contractors holding a C-4, C-7, C-10, C-16, C-20, C-34, C-36, C-38, C-42, C-43, or C-46 license bidding or subcontracting for District project must be pre-qualified by this District for the Rowland High School Additions, BID NO. 2015/167R. Pursuant to California Public Contract Code Section 20111.6, all bidders holding an A or B license and all electrical, mechanical or plumbing subcontractors holding C-4 C-7, C-10, C-16, C-20, C-34, C-36, C-38, C-42, C-43, or C-46 licenses, listed by bidders must be prequalified prior to being listed as a subcontractor by a bidder submitting a bid on the Project.

Item 2

Refer to the attached Asbestos and Lead-Based Paint Inspection Report from Encorp, amended March 2016. Replace the original issued report with the attached amended report in its entirety. Report updates includes, but not limited to the following areas;

- Clarification provided that testing is included for Buildings P1 through P-27.
- Testing results included for Building J.

**ASBESTOS AND LEAD-BASED
PAINT INSPECTION REPORT**

For The

**ROWLAND HIGH SCHOOL
BUILDINGS C, F, G, H, J, M & P1-P27**
2000 Otterbein Avenue
Rowland Heights, California 91748

Prepared For

ROWLAND UNIFIED SCHOOL DISTRICT
1830 Nogales Street
Rowland Heights, California 91748

Prepared By



Environmental Management & Services
16700 Valley Avenue, Suite 100, La Mirada, California 90638
(714) 523-9811 Fax (714) 523-9810

FEBRUARY 2009, AMENDED MARCH 2016
ENCORP PROJECT NUMBER P16146.R34

TABLE OF CONTENTS

- I. ASBESTOS AND LEAD-BASED PAINT INSPECTION REPORT**

- II. SAMPLE ANALYSIS**

- III. CERTIFICATIONS**

- IV. FIELD INSPECTION DATA**

- V. LIMITATIONS**

I. ASBESTOS AND LEAD-BASED PAINT INSPECTION REPORT

ASBESTOS AND LEAD-BASED PAINT INSPECTION REPORT

FACILITY:..... **ROWLAND HIGH SCHOOL**
Buildings C, F, G, H, J, M & P1-P27
2000 Otterbein Avenue
Rowland Heights, California 91748

INSPECTION DATES: ... January 2009, March 2016

INTRODUCTION

The **ROWLAND UNIFIED SCHOOL DISTRICT** retained **ENCORP** to conduct an asbestos and lead-based paint inspection at the **ROWLAND HIGH SCHOOL** campus. The purpose of this inspection was to identify suspect Asbestos Containing Materials (ACM~~s~~) and Lead-Based Painted Materials (LBPM~~s~~) that may be impacted in the upcoming Improvements Project at the site. The inspection results that follow summarize the components tested, results, and recommendations anticipating impact during improvements Project. The inspection report represents updated inspection data for the planned demolition and renovation activities of Buildings C, F, G, H, J, M & P1-P27.

ENCORP~~s~~ Certified Site Surveillance Technicians and DHS Certified Lead Inspector/Assessors completed the site inspections. Prior to sample collection, **ENCORP~~s~~** representatives conducted a visual investigation of the property to identify and quantify all suspect asbestos containing, and lead painted building materials. Upon completion of the visual investigation, building materials were grouped into homogeneous categories and samples were collected from the suspect asbestos containing materials previously identified. XRF testing of suspect LBPM's was also conducted.

SAMPLING METHODOLOGY -- ASBESTOS

ENCORP used a modified random sampling protocol to collect the samples of the suspect asbestos containing materials. Each of the suspect samples collected for this report were given a unique sample identification number and sealed inside leak proof containers for shipment to the laboratory for analysis.

All of the bulk samples collected by **ENCORP** during this inspection were analyzed by **ENCORP's Environmental Laboratory**, La Mirada, California. **ENCORP Environmental Laboratory** is accredited by NIST/NVLAP for analysis of asbestos fibers in bulk. A copy of the certification is included in the certification section of this report. These samples were analyzed by Polarized Light Microscopy/Dispersion Staining (EPA Method 600/M4-82-020). This method is designed as an inexpensive screening method to examine bulk samples; it is not an absolute method. Any visible light method (including PLM) is limited by the resolution possible with visible light.

Because fibers with a diameter less than one micron will not be seen using PLM, a possibility exists that the asbestos content of materials with low asbestos percentages (such as floor tiles and soils) could actually be higher when analyzed by TEM, SEM, or X-ray diffraction.

The following contains the summary of the suspect asbestos containing materials sampled during this inspection, including the locations and laboratory analysis. Samples collected and found not to contain asbestos are classified as being None Detected ~~%ND+~~. The complete sampling results can be found in the attachment section of this report.

INSPECTION RESULTS (Continued)

The following contains the summary of the suspect asbestos containing materials sampled during this inspection, including the location and laboratory analysis. Samples collected and found not to contain asbestos are classified as being None Detected %ND+.

Note: Conditions of materials are identified as follows: Good (G), Damaged (D), or Significantly Damaged (SD). The quantities listed are for budgetary purposes only. Contractors completing proposals for the removal of asbestos containing materials are responsible for verifying the location, quantity, degree of difficulty and necessity for removing the identified materials.

SUMMARY OF SUSPECT MATERIALS TESTED				
Building C				
Building Component	Location Of Material	Condition	Estimated Quantity	% and type of Asbestos
Stucco	Exterior Walkway Ceilings and Walls	G	-	ND
9" Tan Floor Tiles and Mastic	Rooms 1 to 14 (under carpet)	G	12,000 sq ft	Tile =3% Chrysotile Mastic = 5% Chrysotile
Carpet Glue	Rooms 1 to 14 (under carpet)	G	12,000 sq ft	2% Chrysotile
Basecove and Glue	Rooms 1 to 14	G	-	Basecove = ND Mastic = ND
Pipe Insulation Elbows	Above Ceiling (throughout) and Custodian Room (on water heater)	G	40 each	20% Chrysotile 7% Amosite
Plaster Walls and Ceilings	Restrooms, Custodian Room, Air Handler and Electrical Rooms	G	-	ND
Drywall Panels (No Mud & Tape)	Rooms 1 to 14	G	-	ND
12+Ceiling Tile and Mastic	Rooms 1 to 14	G	-	ND
Drywall Ceiling and Mud & Tape	Rooms 1 to 14 (above 12" ceiling tile)	G	12,000 sq ft	Drywall = ND Joint Compound = 2% Chrysotile
Fiberglass Insulation	Above Ceilings, Mechanical Room, and Custodian Room	G	-	Not Sampled Non-Suspect Material
4 Basecove and mastic	Room C10	G	-	Basecove = ND Mastic = ND

Note: Conditions of materials are identified as follows: Good (G), Damaged (D), or Significantly Damaged (SD). The quantities listed are for budgetary purposes only. Contractors completing proposals for the removal of asbestos containing materials are responsible for verifying the location, quantity, degree of difficulty and necessity for removing the identified materials.

SUMMARY OF SUSPECT MATERIALS TESTED				
Building F (Library Bldg)				
Building Component	Location Of Material	Condition	Estimated Quantity	% and type of Asbestos
Penetration Mastic (This material was sampled due to its old appearance)	Roof Penetrations	G	40 sq ft	6% Chrysotile
Roofing material	Roof	G	-	ND
Exterior Stucco	Exterior	G	-	Top Coat = ND Base Coat = ND
Window Putty	Exterior Windows	G	-	ND
Black Basecove	Library Interior	G	-	Basecove = ND Mastic
24+Fissured Ceiling Tile	Computer Lab and Southwest Room	G	-	ND
12+Ceiling Tile	Library	G	-	Tile = ND Mastic = ND
Fiberglass Wall Panels	Computer Room, Southwest Room and Library East Wall	G	-	ND
Wall Plaster (Layered)	Library Offices and Mechanical Rooms	D	-	Top Coat = ND Base Coat = ND Drywall = ND
Ceiling Plaster	Mechanical Room	D	-	Top Coat = ND Base Coat = ND
Drywall and Mud & Tape	Attic, Restroom and Library	G	-	Drywall = ND Mud = ND Tape = ND
9" White Tile & mastic	Library (under carpet)	D	5,500 sq ft	Tile = 6% Chrysotile Black Mastic = 8% Chrysotile Yellow Mastic = ND
TSI Elbows	Attic, ceiling spaces (may also be in wall cavities), Arcade ceiling space	D	120 ea	12% Chrysotile
TSI Pipe	Mechanical Room and Air Handler Room, ceiling spaces (may also be in wall cavities), Arcade ceiling space	D	360 L. F.	20% Amosite 3% Chrysotile
Black Vapor Barrier	Associated with Exterior Stucco	G	-	ND
Drywall Ceiling and Mud & Tape	Library (above 12+Ceiling Tile), Attic	G	-	Drywall = ND Mud = ND Tape = ND

SUMMARY OF SUSPECT MATERIALS TESTED				
Building F (Library Bldg)				
Building Component	Location Of Material	Condition	Estimated Quantity	% and type of Asbestos
Arcade Roof	Bldg. F Arcade	G	-	Shingle = ND Felt = ND Tar = ND
Sand patching mastic	Bldg. F Arcade	G	-	ND
Black penetration mastic	Bldg. F Arcade	G	-	ND
Grey penetration mastic	Bldg. F Arcade	G	-	ND
Roof edge sealant	Bldg. F Arcade	D	-	ND
monocoat debris (possible overspray stucco)	Bldg. F Arcade	D	-	ND
HVAC Handler caulking	Bldg. F Arcade	D	-	ND
Stucco, debris, overspray monocoat	Bldg. F Arcade ceiling space	G	-	ND

Note: Conditions of materials are identified as follows: Good (G), Damaged (D), or Significantly Damaged (SD). The quantities listed are for budgetary purposes only. Contractors completing proposals for the removal of asbestos containing materials are responsible for verifying the location, quantity, degree of difficulty and necessity for removing the identified materials. Where possible previous sample data from ENCORP report No. CP9016.R34.

SUMMARY OF SUSPECT MATERIALS TESTED				
Building G (Administration Bldg)				
Building Component	Location Of Material	Condition	Estimated Quantity	% and type of Asbestos
Roofing Material	Roof	G	-	ND
Roof Penetration Mastic	Roof Penetrations	G	-	ND
Exterior Stucco	Overhang, Exterior Wall	G	4,000 sq ft	< 1% Chrysotile
Duct Seam Tape	HVAC Room and Attic	G	-	ND
Random Hole Ceiling Tile and Mastic	Administration Building	G	-	Tile = ND Mastic = ND
Black Basecove	Administration Building	G	-	Basecove = ND Mastic = ND
Plaster Button Board	Mechanical Room	G	-	Plaster = ND Button Board = ND
4+Blue Basecove	Ladies Lounge	G	-	ND
TSI Elbows	Attic, ceiling spaces (may also be in wall cavities), Arcade ceiling space	D	120 ea	15% Chrysotile 10% Amosite
TSI Pipe	Mechanical Room and Air Handler Room, ceiling spaces (may also be in wall cavities), Arcade ceiling space	D	360 L. F.	20% Amosite 3% Chrysotile
Vapor Barrier	Exterior Walls	G	4,000 sq ft	Assumed – Positive stucco (could not access to sample)
Drywall Ceiling	Above Ceiling Tiles	G	-	ND
9” Beige Tiles and Mastic	Throughout Under Two Layers of Carpet	G	5,500 sq ft	Tile = 2% Chrysotile Mastic = 5% Chrysotile
Drywall Mud Tape (walls)	Walls / ceilings	G	10,000 sq ft	Drywall = ND Joint Compound = 2% Chrysotile
Carpet Glue	Throughout	G	-	ND
Pipe Insulation Joint Wrap	Attic	G	-	ND
Arcade Roof	Bldg. G Arcade	G	-	Shingle = ND Felt = ND Tar = ND
Sand patching mastic	Bldg. G Arcade	G	-	ND
Black penetration mastic	Bldg. G Arcade	G	-	ND
Grey penetration mastic	Bldg. G Arcade	G	-	ND

SUMMARY OF SUSPECT MATERIALS TESTED				
Building G (Administration Bldg)				
Building Component	Location Of Material	Condition	Estimated Quantity	% and type of Asbestos
Roof edge sealant	Bldg. G Arcade	D	-	ND
monocoat debris (possible overspray stucco)	Bldg. G Arcade –ceiling space	D	-	<u>Presumed - Inaccessible without demolition (Stucco ACCM)</u>
HVAC Handler caulking	Bldg. G Arcade	D	-	ND
Stucco	Bldg. G Arcade	G	-	ND

Note: Conditions of materials are identified as follows: Good (G), Damaged (D), or Significantly Damaged (SD). The quantities listed are for budgetary purposes only. Contractors completing proposals for the removal of asbestos containing materials are responsible for verifying the location, quantity, degree of difficulty and necessity for removing the identified materials.

SUMMARY OF SUSPECT MATERIALS TESTED				
Building H				
Building Component	Location Of Material	Condition	Estimated Quantity	% and type of Asbestos
Penetration mastic (This material was sampled due to its old appearance)	Roof Penetrations	G	60 sq ft	6% Chrysotile
Roofing material	Roof	G	-	ND
Exterior Stucco	Exterior Overhang	G	-	Top Coat = ND Base Coat = ND
2qX 4qFissured Ceiling Tile	Rooms H1, H2 and Hideout	G	-	ND
12" Brown with Light Speckles Floor Tile and Mastic and Glue	Hideout	G	4,000 sq ft	Tile = ND Mastic = 8% Chrysotile Glue = ND
Wall Plaster	Rooms H1, H2, 3, 4, Air Handler Room, ASB Room, Electrical Room and Hideout	D	-	ND
Ceiling Plaster	Rooms H2, 3, 4, Equipment Room, Air Handler Room, Electrical Room and Hideout Dressing	D	-	ND
12+Random Ceiling Tile and Mastic	Rooms H2, 4, Equipment Practice Room, ASB Room and Hideout Dressing Room	D	-	Tile = ND Mastic = ND
9" White Floor Tile and Black Mastic and Carpet Glue	Rooms H1, H2 and ASB Room	D	5,000 sq ft	Tile = 6% Chrysotile Mastic = 10% Chrysotile Glue = ND
Drywall and Associated Mud	Boys and Girls Restrooms	G	-	Drywall = ND Drywall Paper = ND Mud = ND
Ceiling Drywall	Boys and Girls Restrooms	G	-	Drywall = ND Drywall Paper = ND Mud = ND
White Duct Seam Tape	Air Handler Room	G	-	ND
Black Basecove	Rooms H1 and H2	G	-	Basecove = ND Mastic = ND
5qFiberglass Wall Panel and Mastic	Rooms H1 and H2	D	-	Tile = ND Mastic = ND
12+Random Fiberglass Wall Tiles and Mastic	Rooms 3, 4; and in Room H2 the following: Practice & Storage Rooms, Instrument Director & Computer Music Room	D	-	Drywall = ND Drywall Paper = ND Mud = ND
12+White Decorative Wall Tiles and Mastic	Room H2	D	-	Drywall = ND Drywall Paper = ND Mud = ND
TSI Elbows	Attic, ceiling spaces (may also be in wall cavities), Arcade ceiling space	D	180 ea	20% Chrysotile 10% Amosite

SUMMARY OF SUSPECT MATERIALS TESTED				
Building H				
Building Component	Location Of Material	Condition	Estimated Quantity	% and type of Asbestos
TSI Pipe	Mechanical Room and Air Handler Room, ceiling spaces (may also be in wall cavities), Arcade ceiling space	D	425 L. F.	30% Amosite
Window Putty	Exterior Windows	G	-	ND
Arcade Roof	Bldg. H Arcade	G	-	Shingle = ND Felt = ND Tar = ND
Sand patching mastic	Bldg. H Arcade	G	-	ND
Black penetration mastic	Bldg. H Arcade	G	-	ND
Grey penetration mastic	Bldg. H Arcade	G	-	ND
Roof edge sealant	Bldg. H Arcade	D	-	ND
monocoat debris (possible overspray stucco)	Bldg. H Arcade –ceiling space	D	-	<u>Presumed - Inaccessible without demolition</u>
HVAC Handler caulking	Bldg. H Arcade	D	-	ND
Stucco	Bldg. H Arcade	G	-	ND

Note: Conditions of materials are identified as follows: Good (G), Damaged (D), or Significantly Damaged (SD). The quantities listed are for budgetary purposes only. Contractors completing proposals for the removal of asbestos containing materials are responsible for verifying the location, quantity, degree of difficulty and necessity for removing the identified materials.

SUMMARY OF SUSPECT MATERIALS TESTED				
Building J				
Building Component	Location Of Material	Condition	Estimated Quantity	% and type of Asbestos
12+Red Floor Tiles and Mastic	Dishwashing Room	G	-	Tile = ND Mastic = ND
Brown Basecove and Glue	Dishwashing Room	G	-	Tile = ND Mastic = ND
Window Putty	North Window Interior	G	20 sq ft	Paper = ND Window Putty = 2% Chrysotile
Black Barrier Paper	Behind Plaster on Exterior Walls	G	-	ND
Drywall and Wall Cover and Mud & Tape	Throughout Walls	G	1,840 sq ft	Drywall = ND Joint Compound = 2% Chrysotile
Stucco	Exterior Walls and Ceilings, arcade	G	4,470 sq ft	Stucco = < 1% Chrysotile Skin Coat = ND
2x2 Fissured Suspended Ceiling Tile	Throughout (Except Dishwashing Room)	G	-	ND
2x2 No Hole Suspended Ceiling Tile	Throughout (Except Dishwashing Room)	G	-	ND
Plaster & Button Board	Ceiling of Dishwashing Room	G	-	Plaster = ND Button Board = ND
Debris	Above Suspended Ceiling on Top of Tiles	D	1,100 sq ft	< 1% Chrysotile
Fiberglass Insulation	Above Ceiling	G	-	Not Sampled Non-Suspect Material
Roofing	Roof	G	-	ND
Penetration Mastic	Roof	G	-	ND
TSI Elbows	Attic, ceiling spaces (may also be in wall cavities), Arcade ceiling space	D	100 ea	Homogenous with Arcades and pipe runs in ceiling bldgs. F, G, H
TSI Pipe	Mechanical Room and Air Handler Room, ceiling spaces (may also be in wall cavities), Arcade ceiling space	D	250 L. F.	Homogenous with Arcades and pipe runs in ceiling bldgs. F, G, H
12 x 12 Random ceiling tile and mastic	Interior/kitchen/staff lounge	G	-	Tile = ND Mastic = ND
Gypsum ceiling board	Interior/kitchen/staff lounge	G	-	ND
Drywall and joint compound	Interior/kitchen/staff lounge	G	-	Drywall = ND Joint compound = ND Tape = ND

SUMMARY OF SUSPECT MATERIALS TESTED				
Building J				
Building Component	Location Of Material	Condition	Estimated Quantity	% and type of Asbestos
4+Black baseboard	Interior/kitchen/staff lounge	G	-	Baseboard = ND Mastic = ND
9 x 9 tan VCT floor tile and mastic	Interior/kitchen	G	2,200 sq ft	Tile = 5% Chrysotile Mastic = 8% Chrysotile
9 x 9 red VCT floor tile and mascot	Interior/kitchen	G	80 sq ft	Tile = 5% Chrysotile Mastic = 8% Chrysotile
12 x 12 Tan floor tile	Staff Lounge, and mastic residue below carpeting	G	75 sq ft (tile) 600 sq ft (mastic)	Tile = ND Mastic = 6% Chrysotile
Plaster and lathe	Interior/kitchen,/staff lounge	D	-	Plaster = ND Lathe = ND
monocoat debris (possible overspray stucco)	Bldg. J Arcade –ceiling space	D	-	<u>Presumed - Inaccessible without demolition (Stucco ACCM)</u>

Note: Conditions of materials are identified as follows: Good (G), Damaged (D), or Significantly Damaged (SD). The quantities listed are for budgetary purposes only. Contractors completing proposals for the removal of asbestos containing materials are responsible for verifying the location, quantity, degree of difficulty and necessity for removing the identified materials.

SUMMARY OF SUSPECT MATERIALS TESTED				
Building M				
Building Component	Location Of Material	Condition	Estimated Quantity	% and type of Asbestos
Stucco Overhang	Exterior Overhang	G	10,000 sq ft	Top Coat = 3% Chrysotile Base Coat = ND
12+Random Ceiling Tile	Located Above Drop Ceilings in Rooms M1, M2A, M2B, M3, M4, M5, M6, M7, M8, M9 and M10	D	-	ND
Transite Panels	Room M1	D	60 sq ft	30% Chrysotile
Wall Plaster (Layered)	Rooms M1, M3, M4, M5, M6, M7, M9, M10 and Air Handler	D	-	Top Coat = ND Drywall = ND Drywall Paper = ND
Black Basecove	Room M1, M2A, M2B and M10	D	-	Basecove = ND Mastic = ND
TSI Elbows	Rooms M1, M9 and Air Handler Room	G	30 Each	10% Amosite 5% Chrysotile
2qX 4qFissured Ceiling Tiles	Rooms M2A, M2B, M3, M5 and M8	G	-	ND
Drywall and Mud & Tape	Rooms M2A, M2B, M3 and M10	G	-	Drywall = ND Drywall Paper = ND Mud = ND Tape = ND
Brown Carpet Mastic	Rooms M2A and M2B	D	-	ND
Blue Basecove	Room M3	G	-	Basecove = ND Mastic = ND
12+White and Grey Speckled Floor Tile	Room M3	G	-	Tile = ND Mastic = ND
Grey Basecove	Room M3	G	-	Basecove = ND Mastic = ND
Duct Joint Vibration Mesh	Wood Shop Room M4	G	16 sq ft	30% Chrysotile
9" Tan Floor Tile	Rooms M9 and M10	D	4,000 sq ft	Tile = 6% Chrysotile Mastic = 10% Chrysotile
Brown Basecove	Room M5	D	-	Basecove = ND Mastic = ND
Ceiling Plaster (Layered)	Air Handler Room	D	-	Plaster = ND Drywall = ND Drywall Paper = ND
Window Putty	Exterior Windows of Room M5	D	400 L. F.	3% Chrysotile

Note: Conditions of materials are identified as follows: Good (G), Damaged (D), or Significantly Damaged (SD). The quantities listed are for budgetary purposes only. Contractors completing proposals for the removal of asbestos containing materials are responsible for verifying the location, quantity, degree of difficulty and necessity for removing the identified materials.

SUMMARY OF SUSPECT MATERIALS TESTED				
Building P1-P6				
Building Component	Location Of Material	Condition	Estimated Quantity	% and type of Asbestos
Roof core	Roof	G	-	Single = ND Felt = ND Tar = ND
Penetration mastic	Roof	G	-	ND
Grey mastic	Roof	G	100 sq ft	12% Chrysotile
Drywall	Above suspended ceiling/wall	G	-	ND
Acoustical ceiling panel	Interior	G	-	ND
Base cove & mastic	Interior	G	-	Basecove = ND Mastic = ND
Yellow carpet mastic	Beneath carpet	G	-	ND

Note: Conditions of materials are identified as follows: Good (G), Damaged (D), or Significantly Damaged (SD). The quantities listed are for budgetary purposes only. Contractors completing proposals for the removal of asbestos containing materials are responsible for verifying the location, quantity, degree of difficulty and necessity for removing the identified materials.

SUMMARY OF SUSPECT MATERIALS TESTED				
Building P7-P10				
Building Component	Location Of Material	Condition	Estimated Quantity	% and type of Asbestos
Roof core	Roof	G	-	Single = ND Felt = ND Tar = ND
Penetration mastic	Roof	G	-	ND
Grey mastic	Roof	G	100 sq ft	6% Chrysotile
Ext texture coat	Roof P7-P9	G	-	Texture = ND Sealant = ND
Drywall	Above suspended ceiling/wall	G	-	ND
Acoustical ceiling panel	Interior	G	-	ND
Base cove & mastic	Interior	G	-	Basecove = ND Mastic = ND
Yellow carpet mastic	Beneath carpet	G	-	ND

Note: Conditions of materials are identified as follows: Good (G), Damaged (D), or Significantly Damaged (SD). The quantities listed are for budgetary purposes only. Contractors completing proposals for the removal of asbestos containing materials are responsible for verifying the location, quantity, degree of difficulty and necessity for removing the identified materials.

SUMMARY OF SUSPECT MATERIALS TESTED				
Building P11-P26				
Building Component	Location Of Material	Condition	Estimated Quantity	% and type of Asbestos
Roof core	Roof	G	-	Single = ND Felt = ND Tar = ND
Penetration mastic	Roof	G	-	ND
Grey mastic	Roof	G	100 sq ft	6% Chrysotile
Ext texture coat	Roof P7-P9	G	-	Texture = ND Sealant = ND
Drywall	Above suspended ceiling/wall	G	-	ND
Acoustical ceiling panel	Interior	G	-	ND
Base cove & mastic	Interior	G	-	Basecove = ND Mastic = ND
Yellow carpet mastic	Beneath carpet	G	-	ND

Note: Conditions of materials are identified as follows: Good (G), Damaged (D), or Significantly Damaged (SD). The quantities listed are for budgetary purposes only. Contractors completing proposals for the removal of asbestos containing materials are responsible for verifying the location, quantity, degree of difficulty and necessity for removing the identified materials.

SUMMARY OF SUSPECT MATERIALS TESTED				
Building P27				
Building Component	Location Of Material	Condition	Estimated Quantity	% and type of Asbestos
Roof core	Roof	G	-	Single = ND Felt = ND Tar = ND
Penetration mastic	Roof	G	-	ND
Roof edge mastic	Roof	G	-	ND
Black mastic	Roof	G	-	ND
Drywall	Above suspended ceiling/wall	G	-	ND
Acoustical ceiling panel	Interior	G	-	ND
Base cove & mastic	Interior	G	-	Basecove = ND Mastic = ND

Note: Conditions of materials are identified as follows: Good (G), Damaged (D), or Significantly Damaged (SD). The quantities listed are for budgetary purposes only. Contractors completing proposals for the removal of asbestos containing materials are responsible for verifying the location, quantity, degree of difficulty and necessity for removing the identified materials.

DISCUSSIONS AND RECOMMENDATIONS (ASBESTOS)

Asbestos containing materials (ACM) should be removed by a California trained and licensed abatement contractor in accordance with all governing regulations. **ENCORP** also recommends that a California Certified Asbestos Consultant/Site Surveillance Technician oversee the project to ensure that proper methods are being utilized.

Asbestos containing debris was observed in the ceiling spaces of Building J/JAR, air mechanical room in Bldg F (Library), and mechanical air handler room in Bldg H. These areas should be repaired and the area decontaminated under an approved South Coast Air Quality Management Procedure 5 Clean-up Plan. The area should be tag out/locked out until repairs are successfully completed.

Materials that are found to contain less than one (1) percent asbestos are considered asbestos containing construction materials (ACCM) by CAL/OSHA and are not regulated by the South Coast Air Quality Management District (SCAQMD). These materials are regulated through CAL/OSHA and should be removed by a California trained and licensed abatement contractor in accordance with all governing regulations. Waste generated from these materials is considered construction debris and is not regulated as hazardous or asbestos containing waste.

If Asbestos Containing Materials are to be impacted during this project **ENCORP** recommends that minor disturbance to ACM such as coring or drilling to be performed by a certified trained contractor with a minimum of 16-hour AHERA Operations and Maintenance Training . Class III asbestos work classification. This work classification is used as an adequate alternative for trade work involving electrical, lighting, plumbing, and miscellaneous disturbances were work is not to exceed three (3) square feet (sq ft) per area and a one hundred (100) square feet (sq ft) total combined square footage. **ENCORP** also recommends that a California Certified Asbestos Consultant/Site Surveillance Technician oversee the project to ensure that proper methods are being utilized

INSPECTION RESULTS -- LEAD

The SCITEC MAP4 XRF Spectrum Analyzer was utilized for the analysis of suspect lead-based painted materials. In this method of analysis, the material is exposed to X-Rays or other high-energy radiation (such as gamma rays), which causes lead to emit X-Rays with a characteristic frequency. The intensity of this radiation is measured by the instrument's detector and is then converted into a number that represents the amount of lead in the material per unit area, usually milligrams per square centimeter (mg/cm²).

The HUD and OSHA have set a lead level of 1.0 mg/cm² as being a regulated lead-containing material. Los Angeles County Department of Health Services has set a lead level of 0.7 mg/cm² as being a regulated lead-containing material.

Listed below is a summary of the materials sampled and found positive for lead at these buildings, along with the location and estimated quantity. A complete listing of all components tested can be found in Section IIb of this report.

SUMMARY OF LEAD-CONTAINING COMPONENTS TESTED Bldg C			
COMPONENT	LOCATION	Quantity	Results (mg/cm ²)
Blue Metal Locker	Bldg C Exterior N	1,400 sq ft	1.07
Blue Wood Window Frame	Bldg C Exterior E	340 sq ft	0.83
Grey Metal Support Pole	Bldg C Exterior E	270 L. F.	1.41
Grey Metal Pipe	Bldg C Exterior S	20 L. F.	1.04
White Porcelain Sink	Bldg C Interior Teacher Workroom S	1 each	18.28
Red metal ceiling beam	Interior ceilings	2000 ln ft	10.0

Note: The quantities listed are for budgetary purposes only. Contractors completing proposals for the removal of lead containing materials are responsible for verifying the location, quantity, degree of difficulty and necessity for removing the identified materials.

SUMMARY OF LEAD-CONTAINING COMPONENTS TESTED Bldg F			
COMPONENT	LOCATION	Quantity	Results (mg/cm ²)
Blue Metal Window Frame	Bldg F Library E	300 sq ft	0.70
Blue Metal Columns	Bldg F Library W	30 each	1.81
Green Ceramic Wall	Bldg F Library Interior N	50 sq ft	23.02
White Porcelain Sink	Bldg F Interior NW	4 each	20.47
Red metal ceiling beam	Interior ceilings	2000 ln ft	11.07

Note: The quantities listed are for budgetary purposes only. Contractors completing proposals for the removal of lead containing materials are responsible for verifying the location, quantity, degree of difficulty and necessity for removing the identified materials.

SUMMARY OF LEAD-CONTAINING COMPONENTS TESTED Bldg G			
COMPONENT	LOCATION	Quantity	Results (mg/cm²)
Blue Metal Window Frame	Bldg G Exterior E	450 sq ft	1.01
Grey Metal Support Pole	Bldg G Exterior E	240 sq ft	1.08
Red metal ceiling beam	Interior ceilings	2000 ln ft	11.07

Note: The quantities listed are for budgetary purposes only. Contractors completing proposals for the removal of lead containing materials are responsible for verifying the location, quantity, degree of difficulty and necessity for removing the identified materials.

SUMMARY OF LEAD-CONTAINING COMPONENTS TESTED Bldg H			
COMPONENT	LOCATION	Quantity	Results (mg/cm²)
Blue Metal Door	Bldg H Exterior E	15 each	1.94
Blue Metal Door Frame	Bldg H Exterior E	15 each	0.77
Blue Metal Window Frame	Bldg H Exterior E	600 sq ft (various)	1.45
White Porcelain Sink	Bldg H ASB E	4 each	16.55
Red metal ceiling beam	Interior ceilings	2000 ln ft	11.07

Note: The quantities listed are for budgetary purposes only. Contractors completing proposals for the removal of lead containing materials are responsible for verifying the location, quantity, degree of difficulty and necessity for removing the identified materials.

SUMMARY OF LEAD-CONTAINING COMPONENTS TESTED Bldg J			
COMPONENT	LOCATION	Quantity	Results (mg/cm²)
White Porcelain Sink	Bldg G Interior Supply Room W	1 each	1.49
Brown Ceramic Floor	Bldg J Interior JAR Room N	50 sq ft	0.70
Red Ceramic Floor	Bldg J Interior JAR Room W	800 sq ft	0.90
Blue Metal Window Frame	Bldg J Exterior W	170 sq ft	0.95
Red metal ceiling beam	Interior ceilings	2000 ln ft	11.07

Note: The quantities listed are for budgetary purposes only. Contractors completing proposals for the removal of lead containing materials are responsible for verifying the location, quantity, degree of difficulty and necessity for removing the identified materials.

SUMMARY OF LEAD-CONTAINING COMPONENTS TESTED Bldg M			
COMPONENT	LOCATION	Quantity	Results (mg/cm ²)
Blue Metal Door Frame	Bldg M M-2 Exterior	2 each	1.05
Blue Metal Columns	Bldg M Exterior S	270 L F	12.50
Blue Metal Rain Gutter	Bldg M Exterior S	200 L. F.	0.93
White Metal Electrical Conduit	Bldg M Exterior SE	120 L F	1.08
White Metal Air Blower	Bldg M M-3 Exterior N	1 each	1.88
White Metal Blower	Bldg M Roof NW	1 each	1.47
Light Blue Metal Garage Door Frame	Bldg M Auto Shop Exterior NW	5 each	0.84
White Porcelain Sink	Bldg M M-2b Interior N	2 each	22.76
White Porcelain 3 Faucet Sink	Bldg M M-2a Interior S	10 each	17.86
White Metal Conduit	Bldg M M-2a Interior S	15 L. F.	1.06
White Metal Conduit	Bldg M M-1 Interior E	15 L. F.	1.01
White Metal I-Beam	Bldg M M-1 Ceiling	5 each	1.07
Blue Metal Drill Press	Bldg M M-1 SW	1 each	0.77
White Metal Water Pipe	Bldg M M-1 Handler Room N	200 L F	1.03
White Metal 12+Door Frame	Bldg M M-3 E	10 each	1.17
Dark Blue Metal Door	Bldg M M-4 Interior W	1 each	0.82
Dark Blue Metal Window Frame	Bldg M M-4 Interior W	1 each	0.77
White Sink	Bldg M M-7 Interior	2 each	14.76

Note: The quantities listed are for budgetary purposes only. Contractors completing proposals for the removal of lead containing materials are responsible for verifying the location, quantity, degree of difficulty and necessity for removing the identified materials.

Portables P1 – P27

No lead-based painted components were identified in this scope of work.

SUMMARY OF LEAD-CONTAINING COMPONENTS TESTED Exterior Parking pavement stripes			
COMPONENT	LOCATION	Quantity	Results (mg/cm ²)
Yellow concrete stripes	Parking lot	750 sq ft	1.64 1.83

Note: The quantities listed are for budgetary purposes only. Contractors completing proposals for the removal of lead containing materials are responsible for verifying the location, quantity, degree of difficulty and necessity for removing the identified materials.

DISCUSSIONS AND RECOMMENDATIONS (LEAD)

All components with results of >0.7 mg/cm² are considered lead-based painted according to the County of Los Angeles. ENCORP recommends that a trained, licensed Lead Abatement Contractor perform any renovation/demolition or preparation for demolition activities, which will disturb the lead containing building materials.

Minor disturbance to lead-based painted components such as coring or drilling can be performed by a certified trained contractor with a minimum of 8-hour Lead Awareness Operations and Maintenance Training. This work classification is used as an adequate alternative for trade work involving electrical, lighting, plumbing, and miscellaneous disturbances where work is likely to disturb lead containing components.

INSPECTION RESULTS – MISCELLANEOUS HAZARDOUS MATERIALS INVENTORY

PCBs . Polychlorinated Biphenyls Ballasts and Fluorescent Light

ENCORP performed a limited inventory survey to determine the presence of Polychlorinated Biphenyls Ballasts and Fluorescent Light. The survey was limited to visual confirmation of marked light ballast with No PCBs or PCB containing labels. Ballast not marked nor labeled are considered PCB containing for the purpose of the initial survey. PCB containing ballast should be properly handled, stored, containerized, transported, disposed off and other wise recycled by an approve facility in accordance with Title 22 CCR 67426.1.

Mercury Thermostats/switches

ENCORP performed a limited inventory survey to determine the presence of Mercury Thermostats switches. The survey was limited to visual confirmation of mercury capsules and containers at the project site. Prior to demolition/renovation activities and anticipating impact to these materials will require collecting, proper handling, transportation, disposal and other wise recycling by an approve facility in accordance with Title 22 CCR 66273.

Chlorofluorocarbons (CFCs) refrigerants

ENCORP performed a limited inventory survey to determine the presence of Chlorofluorocarbons (CFCs) refrigerants. The survey was limited to visual confirmation of Chlorofluorocarbons (CFCs) refrigerants HVAC systems at the project site. Prior to demolition/renovation activities and anticipating impact to these materials will require removal/captures of refrigerants for recycled in accordance with South Coast Air Quality Management District (AQMD) and California Air Resources Boards.

MISCELLANEOUS HAZARDOUS MATERIALS INVENTORY BUILDING F		
COMPONENT	LOCATION	Quantity
CFC - HVAC Unit	HVAC	2 @ 7 lbs containers
PCB . Ballast	Interior	20 ea
Fluorescents Tubes	Interior	120 ea

Note: The quantities listed are for budgetary purposes only. Contractors completing proposals for the removal of all listed and not listed Hazardous containing materials are responsible for verifying the location, quantity, degree of difficulty and necessity for removing the identified materials.

MISCELLANEOUS HAZARDOUS MATERIALS INVENTORY BUILDING G		
COMPONENT	LOCATION	Quantity
CFC - HVAC Unit	HVAC	4 @ 7 lbs containers
PCB . Ballast	Interior	186 ea
Fluorescents Tubes	Interior	428 ea

Note: The quantities listed are for budgetary purposes only. Contractors completing proposals for the removal of all listed and not listed Hazardous containing materials are responsible for verifying the location, quantity, degree of difficulty and necessity for removing the identified materials.

MISCELLANEOUS HAZARDOUS MATERIALS INVENTORY BUILDING H		
COMPONENT	LOCATION	Quantity
CFC - HVAC Unit	HVAC	4 @ 7 lbs containers
PCB . Ballast	Interior	200 ea
Fluorescents Tubes	Interior	400 ea

Note: The quantities listed are for budgetary purposes only. Contractors completing proposals for the removal of all listed and not listed Hazardous containing materials are responsible for verifying the location, quantity, degree of difficulty and necessity for removing the identified materials.

MISCELLANEOUS HAZARDOUS MATERIALS INVENTORY BUILDING M		
COMPONENT	LOCATION	Quantity
CFC - HVAC Unit	HVAC	5 @ 7 lbs containers
PCB . Ballast	Interior	200 ea
Fluorescents Tubes	Interior	400 ea

Note: The quantities listed are for budgetary purposes only. Contractors completing proposals for the removal of all listed and not listed Hazardous containing materials are responsible for verifying the location, quantity, degree of difficulty and necessity for removing the identified materials.

MISCELLANEOUS HAZARDOUS MATERIALS INVENTORY BUILDING J		
COMPONENT	LOCATION	Quantity
CFC - HVAC Unit	HVAC	2 @ 7 lbs containers
PCB . Ballast	Interior	27 ea
Fluorescents Tubes	Interior	109 ea

Note: The quantities listed are for budgetary purposes only. Contractors completing proposals for the removal of all listed and not listed Hazardous containing materials are responsible for verifying the location, quantity, degree of difficulty and necessity for removing the identified materials.

MISCELLANEOUS HAZARDOUS MATERIALS INVENTORY BUILDING P1-P27		
COMPONENT	LOCATION	Quantity
CFC - HVAC Unit	HVAC	27 - containers
PCB . Ballast	Interior	324 ea
Fluorescents Tubes	Interior	972 ea

Note: The quantities listed are for budgetary purposes only. Contractors completing proposals for the removal of all listed and not listed Hazardous containing materials are responsible for verifying the location, quantity, degree of difficulty and necessity for removing the identified materials.

MISCELLANEOUS HAZARDOUS MATERIALS INVENTORY BUILDING C		
COMPONENT	LOCATION	Quantity
CFC - HVAC Unit	HVAC	4 @ 7 lbs containers
Fluorescents Tubes	Interior	862 ea

Note: The quantities listed are for budgetary purposes only. Contractors completing proposals for the removal of all listed and not listed Hazardous containing materials are responsible for verifying the location, quantity, degree of difficulty and necessity for removing the identified materials.

CONCLUSION

ENCORP recommends that the above listed asbestos containing materials (ACM) which will be impacted by demolition activities, be removed by a California trained and licensed abatement contractor in accordance with all governing regulations. **ENCORP** also recommends that a California Certified Asbestos Consultant/Site Surveillance Technician oversee the project to ensure that proper methods are being utilized.

ENCORP recommends that a trained, licensed Lead Abatement Contractor perform any renovation/demolition or preparation for demolition activities, which will disturb the lead containing building materials.

Additional asbestos-containing and lead-based painted materials may be present at this site. Care should be taken when demolishing materials that will open wall cavities or sealed ceiling areas. If any additional known, assumed, or suspected asbestos-containing materials or lead-based painted components are discovered during renovation, remodeling or demolition activities, contact an environmental consultant to determine the proper course of action.

Should you have any questions concerning this report, please contact me at (714) 523-9811. Thank you.

Respectfully submitted,

Reviewed,



Alexander E. Blankevoort.
Certified Asbestos Consultant CAC #04-3555
California DPH Inspector/Assessor #11092



William Bohning
Certified Asbestos Consultant CAC #11-4816
California DPH Inspector/Assessor #2935

II. SAMPLE ANALYSIS

IIA. SAMPLE ANALYSIS - ASBESTOS

ENCORP ENVIRONMENTAL MANAGEMENT AND SERVICES

16700 VALLEY VIEW AVE. STE. 100 LA MIRADA, CALIFORNIA 90638
(714) 523-9811 · FAX (714) 523-9810 · MAIN@ENCORP.NET · WWW.ENCORP.NET

Client Name: Rowland Unified School District

Client Address: 1830 Nogales Street

Rowland Heights, CA 91748

Facility Name: Rowland High School -

Facility Address: 2000 S. Otterbein Ave

Rowland Heights, CA 91748

Reference Batch Number: 054128

Sampled Date: 3/30/2016

Sampled By: ROBERTO CISNEROS

Analyzed By: RONNIE KENESON

Project Number: P16146 · R34

Date Received: 4/1/2016

Date Analyzed: 4/1/2016

LABORATORY TEST REPORT BULK ASBESTOS FIBER ANALYSIS (PLM) EPA-600/R-93/116: Interim Method for the Determination of Asbestos in Bulk Insulation Samples

Sample Number	Field/Client Number	SAMPLE DESCRIPTION		Color	Material	Friable or Non-Friable	CVE Asbestos Type(%)	Non Asbestos (%)
		Sample Location/Activity						
419462A	1A	@ BUILDING G	ARCADE ROOF	BLACK	ROOF CORE SAMPLE-SHINGLE	FR	NONE DETECTED	4% FIBROUS GLASS 96% MATRIX
419462B	1B	@ BUILDING G	ARCADE ROOF	TAN	ROOF CORE SAMPLE-FELT	FR	NONE DETECTED	20% CELLULOSE 80% MATRIX
419462C	1C	@ BUILDING G	ARCADE ROOF	BLACK	ROOF CORE SAMPLE-TAR	FR	NONE DETECTED	100% MATRIX
419463A	2A	@ BUILDING H	ARCADE ROOF	BLACK	ROOF CORE SAMPLE-SHINGLE	FR	NONE DETECTED	4% FIBROUS GLASS 96% MATRIX
419463B	2B	@ BUILDING H	ARCADE ROOF	TAN	ROOF CORE SAMPLE-FELT	FR	NONE DETECTED	20% CELLULOSE 80% MATRIX
419463C	2C	@ BUILDING H	ARCADE ROOF	BLACK	ROOF CORE SAMPLE-TAR	FR	NONE DETECTED	100% MATRIX
419464A	3A	@ BUILDING J	ARCADE ROOF	BLACK	ROOF CORE SAMPLE-SHINGLE	FR	NONE DETECTED	4% FIBROUS GLASS 96% MATRIX
419464B	3B	@ BUILDING J	ARCADE ROOF	TAN	ROOF CORE SAMPLE-FELT	FR	NONE DETECTED	20% CELLULOSE 80% MATRIX
419464C	3C	@ BUILDING J	ARCADE ROOF	BLACK	ROOF CORE SAMPLE-TAR	FR	NONE DETECTED	100% MATRIX

-NOTES: ND=None Detected Asbestos is not quantifiable below the method detection limit of one (1) percent. Amphibole asbestos includes amosite, crocidolite, anthophyllite, tremolite and actinolite. (FR) = Friable, (NF) = Non-Friable. Condition of sample is as received by the laboratory. Our policy is to retain all samples for a period of thirty days. Accredited by the National Voluntary Laboratory Accreditation Program and Environmental Laboratory Certification for the specific scope of accreditation under NVLAP Lab Code 200878-0 and ELAP certificate no. 2379. Results reported pertain to sample(s) as submitted and does not necessarily apply to other apparently identical or similar materials. This report is submitted for the exclusive use of the client to whom it is addressed. Any reproduction of this report or use of this Laboratory's name for advertising or publicity purposes without prior written authorization is prohibited. In addition, this report is not to be used to claim product endorsement by NVLAP, ELAP, or any agency of the U.S. Government. Where applicable, layers or "sub-samples" are reported and the Total Asbestos % represents the composite percentage of all sample layers. These samples were quantified using a calibrated visual estimate.

Client Name: Rowland Unified School District
 Client Address: 1830 Nogales Street
Rowland Heights, CA 91748
 Facility Name: Rowland High School -
 Facility Address: 2000 S. Otterbein Ave
Rowland Heights, CA 91748

Reference Batch Number: 054128
 Sampled Date: 3/30/2016
 Sampled By: ROBERTO CISNEROS
 Analyzed By: RONNIE KENESON

Project Number: P16146 · R34
 Date Received: 4/1/2016
 Date Analyzed: 4/1/2016

LABORATORY TEST REPORT
BULK ASBESTOS FIBER ANALYSIS (PLM) EPA-600/R-93/116: Interim Method for the Determination of Asbestos In Bulk Insulation Samples

Sample Number	Field/ Client Number	SAMPLE DESCRIPTION			Color	Material	Friable or Non-Friable	CVE Asbestos Type(%)	Non Asbestos (%)
		Sample Location/Activity							
419465	4	@ BUILDING H	ARCADE ROOF	BLACK	SAND PATCHING MASTIC	FR	NONE DETECTED	3% CELLULOSE 97% MATRIX	
419466	5	@ BUILDING F	ARCADE ROOF	BLACK	SAND PATCHING MASTIC	FR	NONE DETECTED	3% CELLULOSE 97% MATRIX	
419467	6	@ BUILDING J	ARCADE ROOF	BLACK	SAND PATCHING MASTIC	FR	NONE DETECTED	3% CELLULOSE 97% MATRIX	
419468	7	@ BUILDING H	ARCADE ROOF	BLACK	BLACK PATCHING MASTIC	FR	NONE DETECTED	6% CELLULOSE 94% MATRIX	
419469	8	@ BUILDING G	ARCADE ROOF	BLACK	BLACK PATCHING MASTIC	FR	NONE DETECTED	6% CELLULOSE 94% MATRIX	
419470	9	@ BUILDING J	ARCADE ROOF	BLACK	BLACK PATCHING MASTIC	FR	NONE DETECTED	6% CELLULOSE 94% MATRIX	
419471	10	@ BUILDING H	ROOF	BLACK/GRAY	GRAY PATCHING MASTIC	FR	NONE DETECTED	3% CELLULOSE 97% MATRIX	
419472	11	@ BUILDING F	ARCADE ROOF	BLACK/GRAY	GRAY PATCHING MASTIC	FR	NONE DETECTED	3% CELLULOSE 97% MATRIX	
419473	12	@ BUILDING G	ARCADE ROOF	BLACK/GRAY	GRAY PATCHING MASTIC	FR	NONE DETECTED	3% CELLULOSE 97% MATRIX	

-NOTES: ND=None Detected Asbestos is not quantifiable below the method detection limit of one (1) percent. Amphibole asbestos includes amosite, crocidolite, anthophyllite, tremolite and actinolite. (FR) = Friable, (NF) = Non-Friable. Condition of sample is as received by the laboratory. Our policy is to retain all samples for a period of thirty days. Accredited by the National Voluntary Laboratory Accreditation Program and Environmental Laboratory Certification for the specific scope of accreditation under NVLAP Lab Code 200878-0 and ELAP certificate no. 2379. Results reported pertain to sample(s) as submitted and does not necessarily apply to other apparently identical or similar materials. This report is submitted for the exclusive use of the client to whom it is addressed. Any reproduction of this report or use of this Laboratory's name for advertising or publicity purposes without prior written authorization is prohibited. In addition, this report is not to be used to claim product endorsement by NVLAP, ELAP, or any agency of the U.S. Government. Where applicable, layers or "sub-samples" are reported and the Total Asbestos % represents the composite percentage of all sample layers. These samples were quantified using a calibrated visual estimate.

Client Name: Rowland Unified School District
 Client Address: 1830 Nogales Street
Rowland Heights, CA 91748
 Facility Name: Rowland High School -
 Facility Address: 2000 S. Otterbein Ave
Rowland Heights, CA 91748

Reference Batch Number: 054128
 Sampled Date: 3/30/2016
 Sampled By: ROBERTO CISNEROS
 Analyzed By: RONNIE KENESON

Project Number: P16146 . R34
 Date Received: 4/1/2016
 Date Analyzed: 4/1/2016

LABORATORY TEST REPORT
BULK ASBESTOS FIBER ANALYSIS (PLM) EPA-600/R-93/116: Interim Method for the Determination of Asbestos In Bulk Insulation Samples

Sample Number	Field/ Client Number	SAMPLE DESCRIPTION			Friable or Non-Friable	CVE Asbestos Type(%)	Non Asbestos (%)
		Sample Location/Activity	Color	Material			
419474	13	@ BUILDING G ARCADE ROOF	GRAY/BLACK	ROOF EDGE SEALANT	NF	NONE DETECTED	3% CELLULOSE 97% MATRIX
419475	14	@ BUILDING H ARCADE ROOF	GRAY/BLACK	ROOF EDGE SEALANT	NF	NONE DETECTED	3% CELLULOSE 97% MATRIX
419476	15	@ BUILDING J ARCADE ROOF	GRAY/BLACK	ROOF EDGE SEALANT	NF	NONE DETECTED	3% CELLULOSE 97% MATRIX
419477	16	@ BUILDING B ARCADE ATTIC SPACE	GRAY	FIREPROOFING DEBRIS	FR	NONE DETECTED	100% MATRIX
419478	17	@ BUILDING G HVAC AIR HANDLER ROOM	TAN	HVAC HANDLER CAULKING	FR	NONE DETECTED	3% CELLULOSE 97% MATRIX
419479	18	@ BUILDING G HVAC AIR HANDLER ROOM	TAN	HVAC HANDLER CAULKING	FR	NONE DETECTED	3% CELLULOSE 97% MATRIX
419480	19	@ BUILDING G HVAC AIR HANDLER ROOM	TAN	HVAC HANDLER CAULKING	FR	NONE DETECTED	3% CELLULOSE 97% MATRIX
419481	20	@ BUILDING G ARCADE/CEILING	WHITE/GRAY	STUCCO	FR	NONE DETECTED	3% CELLULOSE 97% MATRIX
419482	21	@ BUILDING ARCADE/CEILING	WHITE/GRAY	STUCCO	FR	NONE DETECTED	3% CELLULOSE 97% MATRIX

-NOTES: ND= None Detected Asbestos is not quantifiable below the method detection limit of one (1) percent. Amphibole asbestos includes amosite, crocidolite, anthophyllite, tremolite and actinolite. (FR) = Friable, (NF) = Non-Friable. Condition of sample is as received by the laboratory. Our policy is to retain all samples for a period of thirty days. Accredited by the National Voluntary Laboratory Accreditation Program and Environmental Laboratory Certification for the specific scope of accreditation under NVLAP Lab Code 200878-0 and ELAP certificate no. 2379. Results reported pertain to sample(s) as submitted and does not necessarily apply to other apparently identical or similar materials. This report is submitted for the exclusive use of the client to whom it is addressed. Any reproduction of this report or use of this Laboratory's name for advertising or publicity purposes without prior written authorization is prohibited. In addition, this report is not to be used to claim product endorsement by NVLAP, ELAP, or any agency of the U.S. Government. Where applicable, layers or "sub-samples" are reported and the Total Asbestos % represents the composite percentage of all sample layers. These samples were quantified using a calibrated visual estimate.

ENCORP ENVIRONMENTAL MANAGEMENT AND SERVICES

16700 VALLEY VIEW AVE. STE. 100 LA MIRADA, CALIFORNIA 90638
 (714) 523-9811 · FAX (714) 523-9810 · MAIN@ENCORP.NET · WWW.ENCORP.NET

Client Name: Rowland Unified School District
 Client Address: 1830 Nogales Street
Rowland Heights, CA 91748
 Facility Name: Rowland High School -
 Facility Address: 2000 S. Otterbein Ave
Rowland Heights, CA 91748

Reference Batch Number: 054128 Project Number: P16146 · R34
 Sampled Date: 3/30/2016 Date Received: 4/1/2016
 Sampled By: ROBERTO CISNEROS Date Analyzed: 4/1/2016
 Analyzed By: RONNIE KENESON

LABORATORY TEST REPORT

BULK ASBESTOS FIBER ANALYSIS (PLM) EPA-600/R-93/116: Interim Method for the Determination of Asbestos In Bulk Insulation Samples

Sample Number	Field/ Client Number	SAMPLE DESCRIPTION			Friable or Non-Friable	CVE Asbestos Type(%)	Non Asbestos (%)
		Sample Location/Activity	Color	Material			
419483	22	@ BUILDING ARCADE/CEILING	WHITE/GRAY	STUCCO	FR	NONE DETECTED	3% CELLULOSE 97% MATRIX
419484	23	@ BUILDING ARCADE/CEILING	WHITE/GRAY	STUCCO	FR	NONE DETECTED	3% CELLULOSE 97% MATRIX
419485	24	@ BUILDING ARCADE/CEILING	WHITE/GRAY	STUCCO	FR	NONE DETECTED	3% CELLULOSE 97% MATRIX
419486	25	@ BUILDING ARCADE/CEILING	WHITE/GRAY	STUCCO	FR	NONE DETECTED	3% CELLULOSE 97% MATRIX
419487	26	@ BUILDING ARCADE/CEILING	WHITE/GRAY	STUCCO	FR	NONE DETECTED	3% CELLULOSE 97% MATRIX

Notes:

APPROVED SIGNATURE: 
 Ronnie Keneson, Lab Manager

-NOTES: ND=None Detected Asbestos is not quantifiable below the method detection limit of one (1) percent. Amphibole asbestos includes amosite, crocidolite, anthophyllite, tremolite and actinolite. (FR)= Friable, (NF) = Non-Friable. Condition of sample is as received by the laboratory. Our policy is to retain all samples for a period of thirty days. Accredited by the National Voluntary Laboratory Accreditation Program and Environmental Laboratory Certification for the specific scope of accreditation under NVLAP Lab Code 200878-0 and ELAP certificate no. 2379. Results reported pertain to sample(s) as submitted and does not necessarily apply to other apparently identical or similar materials. This report is submitted for the exclusive use of the client to whom it is addressed. Any reproduction of this report or use of this Laboratory's name for advertising or publicity purposes without prior written authorization is prohibited. In addition, this report is not to be used to claim product endorsement by NVLAP, ELAP, or any agency of the U.S. Government. Where applicable, layers or "sub-samples" are reported and the Total Asbestos % represents the composite percentage of all sample layers. These samples were quantified using a calibrated visual estimate.

054128



CLIENT: Rowland U.S.D. DATE: 03/30/16 PAGE: 01 OF 01
 JOB NO: PL6146.R34 INSPECTORS: Roberto Cisneros
 LOCATION: Rowland Heights High School - 2000 S. Otterbein Ave, Rowland Heights, Ca 91748

SAMPLE NO.	LAB ID #	SAMPLE LOCATION	MATERIAL DESCRIPTION	CONDITION	QUANTITY	% ASBESTOS
1.	419462	@ Building 6 Arcade Roof	Roof Core Sample	G	14,000 Ⓢ	Shingle Black 4FG Fiberglass 20CF TAR Black 100M
2.	419463	H	I	I	I	I
3.	419464	J	I	I	I	I
4.	419465	H	Sand Patching Mastic	G	60 Ⓢ	BLACK 9CF
5.	419466	F	I	I	I	I
6.	419467	J	I	I	I	I
7.	419468	H	Black Patching Mastic	G	60 Ⓢ	BLACK 6CF
8.	419469	G	I	I	I	I
9.	419470	J	I	I	I	I
10.	419471	H Roof	Grey Patching Mastic	G	40 Ⓢ	Black Gray 3CF

ABBREVIATIONS:

OTHER:

CONDITION: G = Good, D = Damaged, SF = Square Feet, LF = Linear Feet, SD = Significantly Damaged

TYPES OF MATERIALS: S = Surface Material, TSI = Thermal Systems Insulation, M = Miscellaneous Material

Comments/Special Instructions:

Sampled By: [Signature] Date/Time: 03/30/16
 Relinquished/Received By: _____ Date/Time: _____
 Relinquished/Received By: _____ Date/Time: _____

CHAIN OF CUSTODY

ENCORP Laboratory Services 16700 Valley View Avenue, Suite 100 La Mirada California 90638
 Office (714) 523-9811 Fax (714) 523-9810
 Z:\shubert\FORAN\Feld Form\Control Field Form\Bulk Sample Form

054128



CLIENT: Rowland U.S.D. DATE: 03/30/16 PAGE: 02 OF 0
 JOB NO: P16146.234 INSPECTORS: Roberto Cisneros
 LOCATION: Rowland Heights High School - 2000 S. Otterbein Ave, Rowland Heights, Ca 91748

SAMPLE NO.	LAB ID #	SAMPLE LOCATION	MATERIAL DESCRIPTION	CONDITION	QUANTITY	% ASBESTOS
11.	419472	@ Building F Arcade Roof	Grey Patching Mastic	G	400	I
12.	419473	G	I	I	I	I
13.	419474	G	Roof Edge Sealant	D	2000	GRAY/BLACK 3 CF
14.	419475	H	I	I	I	I
15.	419476	J	I	I	I	I
16.	419477	B Arcade Attic space	Fire proofing Debris	SD	20000	GRAY 100M
17.	419478	G HVAC Air Handler Room	HVAC Handler Caulking	D	150	TAN 3 CF
18.	419479	I	I	I	I	I
19.	419480	I	I	I	I	I
20.	419481	@ Building G Arcade Ceiling	Stucco	G	24800	White/gray 3 CF As Sample PK

ABBREVIATIONS:

OTHER:

CONDITION:

G = Good
 D = Damaged
 SD = Significantly Damaged

S = Surface Material
 TSI = Thermal Systems Insulation
 M = Miscellaneous Material

Comments/Special Instructions:

Sampled By: [Signature] Date/Time: 03/30/16
 Re-Inspired/Received By: _____ Date/Time: _____
 Re-Inspired/Received By: _____ Date/Time: _____

CHAIN OF CUSTODY

ENCORP Laboratory Services 16700 Valley View Avenue, Suite 100 La Mirada, California 90638
 Office (714) 523-9811 Fax (714) 523-9810

054128



CLIENT: Rowland U.S.D. DATE: 03/30/16 PAGE: OF

JOB NO: P16146.234 INSPECTORS: Roberto Cisneros

LOCATION: Rowland Heights High School - 2000 S. Otterbein Ave, Rowland Heights, Ca 91748

SAMPLE NO.	LAB ID #	SAMPLE LOCATION	MATERIAL DESCRIPTION	CONDITION	QUANTITY	% ASBESTOS
21.	419482	Building Arcade	Stucco	G	24000.0	
22.	419483					
23.	419484					
24.	419485					
25.	419486					
26.	419487					
27.						
28.						
29.						
30.						

ABBREVIATIONS:

TYPES OF MATERIALS:

S = Surface Material
 TSI = Thermal Systems Insulation
 MI = Miscellaneous Material
 Comments/special instructions:

CONDITION:

G = Good
 D = Damaged
 SD = Significantly Damaged

OTHER:

S.F. = Square Feet
 L.F. = Linear Feet

CHAIN OF CUSTODY

Sampled by: [Signature] Date/Time: 03/30/16

Relinquished/Received By: [Signature] Date/Time:

Relinquished/Received By: Date/Time:

ENCORP Laboratory Services 16700 Valley View Avenue, Suite 100 La Mirada, California 90638
 Office (714) 523-9811 Fax (714) 523-9810

ENCORP ENVIRONMENTAL MANAGEMENT AND SERVICES

16700 VALLEY VIEW AVE. STE. 100 LA MIRADA, CALIFORNIA 90638
 (714) 523-9811 · FAX (714) 523-9810 · MAIN@ENCORP.NET · WWW.ENCORP.NET

Client Name: Rowland Unified School District
 Client Address: 1830 Nogales Street
Rowland Heights, CA 91748
 Facility Name: Rowland High School -
 Facility Address: 2000 S. Otterbein Ave
Rowland Heights, CA 91748

Reference Batch Number: 054128
 Sampled Date: 3/30/2016
 Sampled By: ROBERTO CISNEROS
 Analyzed By: RONNIE KENESON

Project Number: P16146 R34
 Date Received: 4/1/2016
 Date Analyzed: 4/1/2016

LABORATORY TEST REPORT

BULK ASBESTOS FIBER ANALYSIS (PLM) EPA-600/R-93/116: Interim Method for the Determination of Asbestos in Bulk Insulation Samples

SAMPLE DESCRIPTION

Sample Number	Field/ Client Number	Sample Location/Activity	Color	Material	Friable or Non-Friable	CVE Asbestos Type(%)	Non Asbestos (%)
419462A	1A	@ BUILDING G ARCADE ROOF	BLACK	ROOF CORE SAMPLE-SHINGLE	FR	NONE DETECTED	4% FIBROUS GLASS 96% MATRIX
419462B	1B	@ BUILDING G ARCADE ROOF	TAN	ROOF CORE SAMPLE-FELT	FR	NONE DETECTED	20% CELLULOSE 80% MATRIX
419462C	1C	@ BUILDING G ARCADE ROOF	BLACK	ROOF CORE SAMPLE-TAR	FR	NONE DETECTED	100% MATRIX
419463A	2A	@ BUILDING H ARCADE ROOF	BLACK	ROOF CORE SAMPLE-SHINGLE	FR	NONE DETECTED	4% FIBROUS GLASS 96% MATRIX
419463B	2B	@ BUILDING H ARCADE ROOF	TAN	ROOF CORE SAMPLE-FELT	FR	NONE DETECTED	20% CELLULOSE 80% MATRIX
419463C	2C	@ BUILDING H ARCADE ROOF	BLACK	ROOF CORE SAMPLE-TAR	FR	NONE DETECTED	100% MATRIX
419464A	3A	@ BUILDING J ARCADE ROOF	BLACK	ROOF CORE SAMPLE-SHINGLE	FR	NONE DETECTED	4% FIBROUS GLASS 96% MATRIX
419464B	3B	@ BUILDING J ARCADE ROOF	TAN	ROOF CORE SAMPLE-FELT	FR	NONE DETECTED	20% CELLULOSE 80% MATRIX
419464C	3C	@ BUILDING J ARCADE ROOF	BLACK	ROOF CORE SAMPLE-TAR	FR	NONE DETECTED	100% MATRIX

-NOTES: ND=Name Detected Asbestos is not quantifiable below the method detection limit of one (1) percent. Amphibole asbestos includes amosite, crocidolite, anthophyllite, tremolite and actinolite. (FR) = Friable, (NF) = Non-Friable. Condition of sample is as received by the laboratory. Our policy is to retain all samples for a period of thirty days. Accredited by the National Voluntary Laboratory Accreditation Program and Environmental Laboratory Certification for the specific scope of accreditation under NVLAP Lab Code 200878-D and ELAP certificate no. 2379. Results reported pertain to sample(s) as submitted and does not necessarily apply to other apparently identical or similar materials. This report is submitted for the exclusive use of the client to whom it is addressed. Any reproduction of this report or use of this Laboratory's name for advertising or publicity purposes without prior written authorization is prohibited. In addition, this report is not to be used to claim product endorsement by NVLAP, ELAP, or any agency of the U.S. Government. Where applicable, layers or "sub-samples" are reported and the Total Asbestos % represents the composite percentage of all sample layers. These samples were quantified using a calibrated visual estimate.

ENCORP ENVIRONMENTAL MANAGEMENT AND SERVICES

16700 VALLEY VIEW AVE, STE. 100 LA MIRADA, CALIFORNIA 90638
 (714) 523-9811 · FAX (714) 523-9810 · MAIN@ENCORP.NET · WWW.ENCORP.NET

Client Name: Rowland Unified School District
 Client Address: 1830 Nogales Street
Rowland Heights, CA 91748
 Facility Name: Rowland High School -
 Facility Address: 2000 S. Otterbein Ave
Rowland Heights, CA 91748

Reference Batch Number: 054128
 Sampled Date: 3/30/2016
 Sampled By: ROBERTO CISNEROS
 Analyzed By: RONNIE KENESON

Project Number: P16146 · R34
 Date Received: 4/1/2016
 Date Analyzed: 4/1/2016

LABORATORY TEST REPORT

BULK ASBESTOS FIBER ANALYSIS (PLM) EPA-600/R-93/116: Interim Method for the Determination of Asbestos in Bulk Insulation Samples

Sample Number	Field/ Client Number	SAMPLE DESCRIPTION		Friable or Non-Friable	CVE	Non Asbestos (%)
		Sample Location/Activity	Color			
419465	4	@ BUILDING H ARCADE ROOF	BLACK	SAND PATCHING MASTIC	FR	NONE DETECTED 3% CELLULOSE 97% MATRIX
419466	5	@ BUILDING F ARCADE ROOF	BLACK	SAND PATCHING MASTIC	FR	NONE DETECTED 3% CELLULOSE 97% MATRIX
419467	6	@ BUILDING J ARCADE ROOF	BLACK	SAND PATCHING MASTIC	FR	NONE DETECTED 3% CELLULOSE 97% MATRIX
419468	7	@ BUILDING H ARCADE ROOF	BLACK	BLACK PATCHING MASTIC	FR	NONE DETECTED 6% CELLULOSE 94% MATRIX
419469	8	@ BUILDING G ARCADE ROOF	BLACK	BLACK PATCHING MASTIC	FR	NONE DETECTED 6% CELLULOSE 94% MATRIX
419470	9	@ BUILDING J ARCADE ROOF	BLACK	BLACK PATCHING MASTIC	FR	NONE DETECTED 6% CELLULOSE 94% MATRIX
419471	10	@ BUILDING H ROOF	BLACK/GRAY	GRAY PATCHING MASTIC	FR	NONE DETECTED 3% CELLULOSE 97% MATRIX
419472	11	@ BUILDING F ARCADE ROOF	BLACK/GRAY	GRAY PATCHING MASTIC	FR	NONE DETECTED 3% CELLULOSE 97% MATRIX
419473	12	@ BUILDING G ARCADE ROOF	BLACK/GRAY	GRAY PATCHING MASTIC	FR	NONE DETECTED 3% CELLULOSE 97% MATRIX

-NOTES: ND=None Detected Asbestos is not quantifiable below the method detection limit of one (1) percent. Amphibole asbestos includes amosite, crocidolite, anthophyllite, tremolite and actinolite. (FR) = Friable, (NF) = Non-Friable. Condition of sample is as received by the laboratory. Our policy is to retain all samples for a period of thirty days. Accredited by the National Voluntary Laboratory Accreditation Program and Environmental Laboratory Certification for the specific scope of accreditation under NVLAP Lab Code 200878-0 and ELAP certificate no. 2379. Results reported pertain to sample(s) as submitted and does not necessarily apply to other apparently identical or similar materials. This report is submitted for the exclusive use of the client to whom it is addressed. Any reproduction of this report or use of this Laboratory's name for advertising or publicity purposes without prior written authorization is prohibited. In addition, this report is not to be used to claim product endorsement by NVLAP, ELAP, or any agency of the U.S. Government. Where applicable, layers or "sub-samples" are reported and the "Total Asbestos, %" represents the composite percentage of all sample layers. These samples were quantified using a calibrated visual estimate.

ENCORP ENVIRONMENTAL MANAGEMENT AND SERVICES

16700 VALLEY VIEW AVE. STE. 100 LA MIRADA, CALIFORNIA 90638
 (714) 523-9811 · FAX (714) 523-9810 · MAIN@ENCORP.NET · WWW.ENCORP.NET

Client Name: Rowland Unified School District
 Client Address: 1830 Nogales Street
Rowland Heights, CA 91748
 Facility Name: Rowland High School -
 Facility Address: 2000 S. Otterbein Ave
Rowland Heights, CA 91748

Reference Batch Number: 054128
 Sampled Date: 3/30/2016
 Sampled By: ROBERTO CISNEROS
 Analyzed By: RONNIE KENESON

Project Number: P16146 · R34
 Date Received: 4/1/2016
 Date Analyzed: 4/1/2016

LABORATORY TEST REPORT

BULK ASBESTOS FIBER ANALYSIS (PLM) EPA-600/R-93/116: Interim Method for the Determination of Asbestos In Bulk Insulation Samples

SAMPLE DESCRIPTION

Sample Number	Field/ Client Number	Sample Location/Activity	Color	Material	Friable or Non-Friable	CVE Asbestos Type(%)	Non Asbestos (%)
419474	13	@ BUILDING G ARCADE ROOF	GRAY/BLACK	ROOF EDGE SEALANT	NF	NONE DETECTED	3% CELLULOSE 97% MATRIX
419475	14	@ BUILDING H ARCADE ROOF	GRAY/BLACK	ROOF EDGE SEALANT	NF	NONE DETECTED	3% CELLULOSE 97% MATRIX
419476	15	@ BUILDING J ARCADE ROOF	GRAY/BLACK	ROOF EDGE SEALANT	NF	NONE DETECTED	3% CELLULOSE 97% MATRIX
419477	16	@ BUILDING B ARCADE ATTIC SPACE	GRAY	FIREPROOFING DEBRIS	FR	NONE DETECTED	100% MATRIX
419478	17	@ BUILDING G HVAC AIR HANDLER ROOM	TAN	HVAC HANDLER CAULKING	FR	NONE DETECTED	3% CELLULOSE 97% MATRIX
419479	18	@ BUILDING G HVAC AIR HANDLER ROOM	TAN	HVAC HANDLER CAULKING	FR	NONE DETECTED	3% CELLULOSE 97% MATRIX
419480	19	@ BUILDING G HVAC AIR HANDLER ROOM	TAN	HVAC HANDLER CAULKING	FR	NONE DETECTED	3% CELLULOSE 97% MATRIX
419481	20	@ BUILDING G ARCADE/CEILING	WHITE/GRAY	STUCCO	FR	NONE DETECTED	3% CELLULOSE 97% MATRIX
419482	21	@ BUILDING ARCADE/CEILING	WHITE/GRAY	STUCCO	FR	NONE DETECTED	3% CELLULOSE 97% MATRIX

-NOTES: ND=None Detected Asbestos is not quantifiable below the method detection limit of one (1) percent. Amphibole asbestos includes: amosite, crocidolite, anthophyllite, tremolite and actinolite. (FR) = Friable, (NF) = Non-Friable. Condition of sample is as received by the laboratory. Our policy is to retain all samples for a period of thirty days. Accredited by the National Voluntary Laboratory Accreditation Program and Environmental Laboratory Certification for the specific scope of accreditation under NVLAP Lab Code 200878-0 and ELAP certificate no. 2379. Results reported pertain to sample(s) as submitted and does not necessarily apply to other apparently identical or similar materials. This report is submitted for the exclusive use of the client to whom it is addressed. Any reproduction of this report or use of this Laboratory's name for advertising or publicity purposes without prior written authorization is prohibited. In addition, this report is not to be used to claim product endorsement by NVLAP, ELAP, or any agency of the U.S. Government. Where applicable, layers or "sub-samples" are reported and the Total Asbestos % represents the composite percentage of all sample layers. These samples were quantified using a calibrated visual estimate.

ENCORP ENVIRONMENTAL MANAGEMENT AND SERVICES

16700 VALLEY VIEW AVE, STE. 100 LA MIRADA, CALIFORNIA 90638
 (714) 523-9811 • FAX (714) 523-9810 • MAIN@ENCORP.NET • WWW.ENCORP.NET

Client Name: Rowland Unified School District

Client Address: 1830 Nogales Street

Rowland Heights, CA 91748

Facility Name: Rowland High School -

Facility Address: 2000 S. Otterbein Ave

Rowland Heights, CA 91748

Reference Batch Number: 054128

Sampled Date: 3/30/2016

Sampled By: ROBERTO CISNEROS

Analyzed By: RONNIE KENESON

Project Number: P16146 . R34

Date Received: 4/1/2016

Date Analyzed: 4/1/2016

LABORATORY TEST REPORT

BULK ASBESTOS FIBER ANALYSIS (PLM) EPA-600/R-93/116: Interim Method for the Determination of Asbestos in Bulk Insulation Samples

SAMPLE DESCRIPTION

Sample Number	Field/ Client Number	Sample Location/Activity	Color	Material	Friable or Non-Friable	Asbestos Type(%)	CVE	Non Asbestos (%)
419483	22	@ BUILDING ARCADE/CEILING	WHITE/GRAY	STUCCO	FR	NONE DETECTED		3% CELLULOSE 97% MATRIX
419484	23	@ BUILDING ARCADE/CEILING	WHITE/GRAY	STUCCO	FR	NONE DETECTED		3% CELLULOSE 97% MATRIX
419485	24	@ BUILDING ARCADE/CEILING	WHITE/GRAY	STUCCO	FR	NONE DETECTED		3% CELLULOSE 97% MATRIX
419486	25	@ BUILDING ARCADE/CEILING	WHITE/GRAY	STUCCO	FR	NONE DETECTED		3% CELLULOSE 97% MATRIX
419487	26	@ BUILDING ARCADE/CEILING	WHITE/GRAY	STUCCO	FR	NONE DETECTED		3% CELLULOSE 97% MATRIX

Notes:

APPROVED SIGNATURE:



Ronnie Keneson, Lab Manager

-NOTES: ND=None Detected Asbestos is not quantifiable below the method detection limit of one (1) percent. Amphibole asbestos includes amosite, crocidolite, anthophyllite, tremolite and actinolite. (FR) = Friable, (NF) = Non-Friable. Condition of sample is as received by the laboratory. Our policy is to retain all samples for a period of thirty days. Accredited by the National Voluntary Laboratory Accreditation Program and Environmental Laboratory Certification for the specific scope of accreditation under NVLAP Lab Code 200878-0 and ELAP certificate no. 2379. Results reported pertain to sample(s) as submitted and does not necessarily apply to other apparently identical or similar materials. This report is submitted for the exclusive use of the client to whom it is addressed. Any reproduction of this report or use of this Laboratory's name for advertising or publicity purposes without prior written authorization is prohibited. In addition, this report is not to be used to claim product endorsement by NVLAP, ELAP, or any agency of the U.S. Government. Where applicable, layers or "sub-samples" are reported and the "Total Asbestos %" represents the composite percentage of all sample layers. These samples were quantified using a calibrated visual estimate.

054128

16700 Valley View Avenue, Suite 100
 La Mirada, California 90638
 Tel: (714) 523-9811
 Fax: (714) 523-9810
 www.encorp.net



CLIENT: Rowland U.S.D. DATE: 03/30/16 PAGE: 01 OF 01
 JOB NO: P16146.R34 INSPECTORS: Roberto Cisneros
 LOCATION: Rowland Heights High School - 2000 S. Otterbein Ave, Rowland Heights, Ca 91748

SAMPLE NO.	LAB ID #	SAMPLE LOCATION	MATERIAL DESCRIPTION	CONDITION	QUANTITY	% ASBESTOS
1.	419462	@ Building 6 Arcade Roof	Roof Core Sample	G	14,000 #	Shingle Black 4P6 Fiber Tan 20CF TAR Black 1000M
2.	419463	H	I	I	I	I
3.	419464	J	I	I	I	I
4.	419465	H	Sand Patching Mastic	G	60 #	BLACK 3 CF
5.	419466	F	I	I	I	I
6.	419467	J	I	I	I	I
7.	419468	H	Black Patching Mastic	G	60 #	BLACK 6 CF
8.	419469	G	I	I	I	I
9.	419470	J	I	I	I	I
10.	419471	H Roof	Grey Patching Mastic	G	40 #	Black Grey 3 CF

CHAIN OF CUSTODY

Abbreviations: S = Surface Material, TSI = Thermal Systems Insulation, M = Miscellaneous Material, Comments/Special Instructions

Types of Materials: S = Surface Material, TSI = Thermal Systems Insulation, M = Miscellaneous Material, Comments/Special Instructions

Condition: G = Good, D = Damaged, SD = Significantly Damaged

Other: S.F. = Square Feet, L.F. = Linear Feet

Submitted by: [Signature] Date/Time: 03/30/16

Reimpushed/Received By: [Signature] Date/Time: 03/30/16

Reimpushed/Received By: [Signature] Date/Time: 03/30/16

054128



16700 Valley View Avenue, Suite 100
 La Mirada, California 90638
 Tel: (714) 523-9811
 Fax: (714) 523-9810
 www.encorp.net

CLIENT: Rowland U.S.D. DATE: 03/30/16 PAGE: 02 OF

JOB NO: P16146 R34 INSPECTORS: Roberto Cisneros
 LOCATION: Rowland Heights High School - 2000 S. Otterbein Ave, Rowland Heights, Ca 91748

SAMPLE NO.	LAB ID #	SAMPLE LOCATION	MATERIAL DESCRIPTION	CONDITION	QUANTITY	% ASBESTOS
11.	419472	@ Building F Arcade Roof	Grey Patching Mastic	G	4000	I
12.	419473	G	I	I	I	I
13.	419474	G	Roof Edge Sealant	D	2000	GRAY/BLACK 3 CF
14.	419475	H	I	I	I	I
15.	419476	J	I	I	I	I
16.	419477	B Arcade Attic space	Fire proofing Debris	SD	20000	gray 100M
17.	419478	G HVAC air Handler Room	HVAC Handler Caulking	D	150	TAN 3 CF
18.	419479	I	I	I	I	I
19.	419480	I	I	I	I	I
20.	419481	@ Building G Arcade ceiling	Stucco	G	24800	white/gray 3 CF As Sample 20C

CHAIN OF CUSTODY

Abbreviations: S = Surface Material, TSI = Thermal Systems Insulation, M = Miscellaneous Material, C = Comments/Special Instructions

Types of Materials: G = Good, D = Damaged, SD = Significantly Damaged

Other: S.F. = Square Feet, L.F. = Linear Feet

Sampled by: [Signature] Date/Time: 03/30/16

Retransferred/Received by: [Signature] Date/Time:

Reinspected/Received by: [Signature] Date/Time:

ENCORP Laboratory Services, 16700 Valley View Avenue, Suite 100 La Mirada, California 90638
 Office (714) 523-9811 Fax (714) 523-9810

054128



16700 Valley View Avenue, Suite 100
La Mirada, California 90638
Tel: (714) 523-9811
Fax: (714) 523-9810
www.encorp.net

CLIENT: Rowland U.S.D. DATE: 03/30/16 PAGE: 0 OF 0

JOB NO: P16146.R34 INSPECTORS: Roberto Cisneros

LOCATION: Rowland Heights High School - 2000 S. Otterbein Ave, Rowland Heights, Ca 91748

SAMPLE NO.	LAB ID #	SAMPLE LOCATION	MATERIAL DESCRIPTION	CONDITION	QUANTITY	% ASBESTOS
21.	419482	@ Building Arcade	Stucco	G	24000.0	
22.	419483					
23.	419484					
24.	419485					
25.	419486					
26.	419487					
27.						
28.						
29.						
30.						

ABBREVIATIONS:

TYPES OF MATERIALS:	CONDITION:	OTHER:
S = Surface Material TSI = Thermal Systems Insulation M = Miscellaneous Material C = Cement/Special Instructions	G = Good D = Damaged SD = Significantly Damaged	S.F. = Square Feet L.F. = Linear Feet

CHAIN OF CUSTODY

Sampled By:	Date/Time:
Retrieved/Received By:	Date/Time:
Retrieved/Received By:	Date/Time:

Office (714) 523-9811 Fax (714) 523-9810

ENCORP ENVIRONMENTAL MANAGEMENT AND SERVICES

16700 VALLEY VIEW AVE. STE. 100 LA MIRADA, CALIFORNIA 90638
 (714) 523-9811 · FAX (714) 523-9810 · MAIN@ENCORP.NET · WWW.ENCORP.NET

Client Name: Rowland Unified School District
 Client Address: 1830 Nogales Street
Rowland Heights, CA 91748
 Facility Name: Rowland High School -
 Facility Address: 2000 S. Otterbein Ave
Rowland Heights, CA 91748

Reference Batch Number: 054129
 Sampled Date: 4/1/2016
 Analyzed By: ROBERTO CISNEROS
RONNIE KENESON

Project Number: P16146 . R34
 Date Received: 4/1/2016
 Date Analyzed: 4/1/2016

LABORATORY TEST REPORT BULK ASBESTOS FIBER ANALYSIS (PLM) EPA-600/R-93/116: Interim Method for the Determination of Asbestos In Bulk Insulation Samples

Sample Number	Field/Client Number	SAMPLE DESCRIPTION			Friable or Non-Friable	CVE Asbestos Type(%)	Non Asbestos (%)
		Sample Location/Activity	Color	Material			
419488A	1A	@ BUILDING /KITCHEN INTERIOR	WHITE/TAN	12X12 RANDOM HOLE CEILING TILE	FR	NONE DETECTED	20% CELLULOSE 80% MATRIX
419488B	1B	@ BUILDING /KITCHEN INTERIOR	BROWN	MASTIC	FR	NONE DETECTED	100% MATRIX
419489A	2A	@ BUILDING /KITCHEN INTERIOR	WHITE/TAN	12X12 RANDOM HOLE CEILING TILE	FR	NONE DETECTED	20% CELLULOSE 80% MATRIX
419489B	2B	@ BUILDING /KITCHEN INTERIOR	BROWN	MASTIC	FR	NONE DETECTED	100% MATRIX
419490A	3A	@ BUILDING /KITCHEN INTERIOR	WHITE/TAN	12X12 RANDOM HOLE CEILING TILE	FR	NONE DETECTED	20% CELLULOSE 80% MATRIX
419490B	3B	@ BUILDING /KITCHEN INTERIOR	BROWN	MASTIC	FR	NONE DETECTED	100% MATRIX
419491	4	@ BUILDING /KITCHEN INTERIOR	WHITE/TAN	GYP SUM CEILING BOARD	FR	NONE DETECTED	5% CELLULOSE 95% MATRIX
419492	5	@ BUILDING /KITCHEN INTERIOR	WHITE/TAN	GYP SUM CEILING BOARD	FR	NONE DETECTED	5% CELLULOSE 95% MATRIX
419493	6	@ BUILDING /KITCHEN INTERIOR	WHITE/TAN	GYP SUM CEILING BOARD	FR	NONE DETECTED	5% CELLULOSE 95% MATRIX

·NOTES: ND=None Detected Asbestos is not quantifiable below the method detection limit of one (1) percent. Amphibole asbestos includes amosite, crocidolite, anthophyllite, tremolite and actinolite. (FR) = Friable, (NF) = Non-Friable. Condition of sample is as received by the laboratory. Our policy is to retain all samples for a period of thirty days. Accredited by the National Voluntary Laboratory Accreditation Program and Environmental Laboratory Certification for the specific scope of accreditation under NVLAP Lab Code 200878-0 and ELAP certificate no. 2379. Results reported pertain to sample(s) as submitted and does not necessarily apply to other apparently identical or similar materials. This report is submitted for the exclusive use of the client to whom it is addressed. Any reproduction of this report or use of this Laboratory's name for advertising or publicity purposes without prior written authorization is prohibited. In addition, this report is not to be used to claim product endorsement by NVLAP, ELAP, or any agency of the U.S. Government. Where applicable, layers or "sub-samples" are reported and the Total Asbestos % represents the composite percentage of all sample layers. These samples were quantified using a calibrated visual estimate.

ENCORP ENVIRONMENTAL MANAGEMENT AND SERVICES

16700 VALLEY VIEW AVE. STE. 100 LA MIRADA, CALIFORNIA 90638
 (714) 523-9811 · FAX (714) 523-9810 · MAIN@ENCORP.NET · WWW.ENCORP.NET

Client Name: Rowland Unified School District

Client Address: 1830 Nogales Street

Rowland Heights, CA 91748

Facility Name: Rowland High School -

Facility Address: 2000 S. Otterbein Ave

Rowland Heights, CA 91748

Reference Batch Number: 054129

Sampled Date: 4/1/2016

Sampled By: ROBERTO CISNEROS

Analyzed By: RONNIE KENESON

Project Number: P16146 . R34

Date Received: 4/1/2016

Date Analyzed: 4/1/2016

LABORATORY TEST REPORT BULK ASBESTOS FIBER ANALYSIS (PLM) EPA-600/R-93/116: Interim Method for the Determination of Asbestos In Bulk Insulation Samples

Sample Number	Field/ Client Number	SAMPLE DESCRIPTION		Color	Material	Friable or Non-Friable	CVE Asbestos Type(%)	Non Asbestos (%)
		Sample Location/Activity						
419494A	7A	@ BUILDING	I/KITCHEN INTERIOR	WHITE/TAN	DRYWALL	FR	NONE DETECTED	5% CELLULOSE 95% MATRIX
419494B	7B	@ BUILDING	I/KITCHEN INTERIOR	WHITE	JOINT COMPOUND	FR	NONE DETECTED	2% CELLULOSE 98% MATRIX
419494C	7C	@ BUILDING	I/KITCHEN INTERIOR	WHITE	TAPE	FR	NONE DETECTED	90% CELLULOSE 10% MATRIX
419495A	8A	@ BUILDING	I/KITCHEN INTERIOR	WHITE/TAN	DRYWALL	FR	NONE DETECTED	5% CELLULOSE 95% MATRIX
419495B	8B	@ BUILDING	I/KITCHEN INTERIOR	WHITE	JOINT COMPOUND	FR	NONE DETECTED	2% CELLULOSE 98% MATRIX
419495C	8C	@ BUILDING	I/KITCHEN INTERIOR	WHITE	TAPE	FR	NONE DETECTED	90% CELLULOSE 10% MATRIX
419496A	9A	@ BUILDING	I/KITCHEN INTERIOR	WHITE/TAN	DRYWALL	FR	NONE DETECTED	5% CELLULOSE 95% MATRIX
419496B	9B	@ BUILDING	I/KITCHEN INTERIOR	WHITE	JOINT COMPOUND	FR	NONE DETECTED	2% CELLULOSE 98% MATRIX
419496C	9C	@ BUILDING	I/KITCHEN INTERIOR	WHITE	TAPE	FR	NONE DETECTED	90% CELLULOSE 10% MATRIX

NOTES: ND= None Detected Asbestos is not quantifiable below the method detection limit of one (1) percent. Amphibole asbestos includes amosite, crocidolite, anthophyllite, tremolite and actinolite. (FR) = Friable, (NF) = Non-Friable. Condition of sample is as received by the laboratory. Our policy is to retain all samples for a period of thirty days. Accredited by the National Voluntary Laboratory Accreditation Program and Environmental Laboratory Certification for the specific scope of accreditation under NVLAP Lab Code 200878-0 and ELAP certificate no. 2379. Results reported pertain to sample(s) as submitted and does not necessarily apply to other apparently identical or similar materials. This report is submitted for the exclusive use of the client to whom it is addressed. Any reproduction of this report or use of this Laboratory's name for advertising or publicity purposes without prior written authorization is prohibited. In addition, this report is not to be used to claim product endorsement by NVLAP, ELAP, or any agency of the U.S. Government. Where applicable, layers or "sub-samples" are reported and the Total Asbestos % represents the composite percentage of all sample layers. These samples were quantified using a calibrated visual estimate.

ENCORP ENVIRONMENTAL MANAGEMENT AND SERVICES

16700 VALLEY VIEW AVE. STE. 100 LA MIRADA, CALIFORNIA 90638
 (714) 523-9811 · FAX (714) 523-9810 · MAIN@ENCORP.NET · WWW.ENCORP.NET

Client Name: Rowland Unified School District
 Client Address: 1830 Nogales Street
Rowland Heights, CA 91748
 Facility Name: Rowland High School -
 Facility Address: 2000 S. Otterbein Ave
Rowland Heights, CA 91748

Reference Batch Number: 054129
 Sampled Date: 4/1/2016
 Sampled By: ROBERTO CISNEROS
 Analyzed By: RONNIE KENESQN

Project Number: P16146 · R34
 Date Received: 4/1/2016
 Date Analyzed: 4/1/2016

LABORATORY TEST REPORT

BULK ASBESTOS FIBER ANALYSIS (PLM) EPA-600/R-93/116: Interim Method for the Determination of Asbestos In Bulk Insulation Samples

Sample Number	Field/Client Number	SAMPLE DESCRIPTION			Friable or Non-Friable	CVE Asbestos Type(%)	Non Asbestos (%)
		Sample Location/Activity	Color	Material			
419497A	10A	@ BUILDING /KITCHEN INTERIOR	BLACK	BASEBOARD	NF	NONE DETECTED	100% MATRIX
419497B	10B	@ BUILDING /KITCHEN INTERIOR	TAN	MASTIC	FR	NONE DETECTED	100% MATRIX
419498A	11A	@ BUILDING /KITCHEN INTERIOR	BLACK	BASEBOARD	NF	NONE DETECTED	100% MATRIX
419498B	11B	@ BUILDING /KITCHEN INTERIOR	TAN	MASTIC	FR	NONE DETECTED	100% MATRIX
419499A	12A	@ BUILDING /KITCHEN INTERIOR	BLACK	BASEBOARD	NF	NONE DETECTED	100% MATRIX
419499B	12B	@ BUILDING /KITCHEN INTERIOR	TAN	MASTIC	FR	NONE DETECTED	100% MATRIX
419500A	13A	@ BUILDING /KITCHEN INTERIOR	TAN	9" x 9" FLOOR TILE	FR	5% CHRYSOTILE	3% CELLULOSE 92% MATRIX
419500B	13B	@ BUILDING /KITCHEN INTERIOR	BLACK	MASTIC	NF	8% CHRYSOTILE	2% CELLULOSE 90% MATRIX
419501A	14A	@ BUILDING /KITCHEN INTERIOR	TAN	9" x 9" FLOOR TILE	FR	5% CHRYSOTILE	3% CELLULOSE 92% MATRIX

NOTES: ND=None Detected Asbestos is not quantifiable below the method detection limit of one (1) percent. Amphibole asbestos includes amosite, crocidolite, anthophyllite, tremolite and actinolite. (FR) = Friable, (NF) = Non-Friable. Condition of sample is as received by the laboratory. Our policy is to retain all samples for a period of thirty days. Accredited by the National Voluntary Laboratory Accreditation Program and Environmental Laboratory Certification for the specific scope of accreditation under NVLAP Lab Code 200878-0 and ELAP certificate no. 2379. Results reported pertain to sample(s) as submitted and does not necessarily apply to other apparently identical or similar materials. This report is submitted for the exclusive use of the client to whom it is addressed. Any reproduction of this report or use of this Laboratory's name for advertising or publicity purposes without prior written authorization is prohibited. In addition, this report is not to be used to claim product endorsement by NVLAP, ELAP, or any agency of the U.S. Government. Where applicable, layers or "sub-samples" are reported and the Total Asbestos % represents the composite percentage of all sample layers. These samples were quantified using a calibrated visual estimate.

ENCORP ENVIRONMENTAL MANAGEMENT AND SERVICES

16700 VALLEY VIEW AVE. STE. 100 LA MIRADA, CALIFORNIA 90638
 (714) 523-9811 · FAX (714) 523-9810 · MAIN@ENCORP.NET · WWW.ENCORP.NET

Client Name: Rowland Unified School District

Client Address: 1830 Nogales Street

Rowland Heights, CA 91748

Facility Name: Rowland High School -

Facility Address: 2000 S. Otterbein Ave

Rowland Heights, CA 91748

Reference Batch Number: 054129

Sampled Date: 4/1/2016

Sampled By: ROBERTO CISNEROS

Analyzed By: RONNIE KENESON

Project Number: P16146 . R34

Date Received: 4/1/2016

Date Analyzed: 4/1/2016

LABORATORY TEST REPORT

BULK ASBESTOS FIBER ANALYSIS (PLM) EPA-600/R-93/116: Interim Method for the Determination of Asbestos in Bulk Insulation Samples

Sample Number	Field/Client Number	SAMPLE DESCRIPTION			Friable or Non-Friable	CVE Asbestos Type(%)	Non Asbestos (%)
		Sample Location/Activity	Color	Material			
419501B	14B	@ BUILDING /KITCHEN INTERIOR	BLACK	MASTIC	NF	8% CHRYSOTILE	2% CELLULOSE 90% MATRIX
419502A	15A	@ BUILDING /KITCHEN INTERIOR	TAN	9" x 9" FLOOR TILE	FR	5% CHRYSOTILE	3% CELLULOSE 92% MATRIX
419502B	15B	@ BUILDING /KITCHEN INTERIOR	BLACK	MASTIC	NF	8% CHRYSOTILE	2% CELLULOSE 90% MATRIX
419503A	16A	@ BUILDING /KITCHEN INTERIOR	RED	9" x 9" FLOOR TILE	FR	5% CHRYSOTILE	3% CELLULOSE 92% MATRIX
419503B	16B	@ BUILDING /KITCHEN INTERIOR	BLACK	MASTIC	NF	8% CHRYSOTILE	2% CELLULOSE 90% MATRIX
419504A	17A	@ BUILDING /KITCHEN INTERIOR	RED	9" x 9" FLOOR TILE	FR	5% CHRYSOTILE	3% CELLULOSE 92% MATRIX
419504B	17B	@ BUILDING /KITCHEN INTERIOR	BLACK	MASTIC	NF	8% CHRYSOTILE	2% CELLULOSE 90% MATRIX
419505A	18A	@ BUILDING /KITCHEN INTERIOR	RED	9" x 9" FLOOR TILE	FR	5% CHRYSOTILE	3% CELLULOSE 92% MATRIX
419505B	18B	@ BUILDING /KITCHEN INTERIOR	BLACK	MASTIC	NF	8% CHRYSOTILE	2% CELLULOSE 90% MATRIX

NOTES: ND=None Detected Asbestos is not quantifiable below the method detection limit of one (1) percent. Amphibole asbestos includes amosite, crocidolite, anthophyllite, tremolite and actinolite. (FR) = Friable, (NF) = Non-Friable. Condition of sample is as received by the laboratory. Our policy is to retain all samples for a period of thirty days. Accredited by the National Voluntary Laboratory Accreditation Program and Environmental Laboratory Certification for the specific scope of accreditation under NVLAP Lab Code 200878-0 and ELAP certificate no. 2379. Results reported pertain to sample(s) as submitted and does not necessarily apply to other apparently identical or similar materials. This report is submitted for the exclusive use of the client to whom it is addressed. Any reproduction of this report or use of this Laboratory's name for advertising or publicity purposes without prior written authorization is prohibited. In addition, this report is not to be used to claim product endorsement by NVLAP, ELAP, or any agency of the U.S. Government. Where applicable, layers or "sub-samples" are reported and the Total Asbestos % represents the composite percentage of all sample layers. These samples were quantified using a calibrated visual estimate.

ENCORP ENVIRONMENTAL MANAGEMENT AND SERVICES

16700 VALLEY VIEW AVE. STE. 100 LA MIRADA, CALIFORNIA 90638
 (714) 523-9811 • FAX (714) 523-9810 • MAIN@ENCORP.NET • WWW.ENCORP.NET

Client Name: Rowland Unified School District
 Client Address: 1830 Nogales Street
Rowland Heights, CA 91748
 Facility Name: Rowland High School -
 Facility Address: 2000 S. Otterbein Ave
Rowland Heights, CA 91748

Reference Batch Number: 054129
 Sampled Date: 4/1/2016
 Sampled By: ROBERTO CISNEROS
 Analyzed By: RONNIE KENESON

Project Number: P16146 . R34
 Date Received: 4/1/2016
 Date Analyzed: 4/1/2016

LABORATORY TEST REPORT BULK ASBESTOS FIBER ANALYSIS (PLM) EPA-600/R-93/116: Interim Method for the Determination of Asbestos In Bulk Insulation Samples

Sample Number	Field/Client Number	SAMPLE DESCRIPTION			Friable or Non-Friable	CVE Asbestos Type(%)	Non Asbestos (%)
		Sample Location/Activity	Color	Material			
419506A	19A	@ BUILDING /KITCHEN INTERIOR	WHITE/GRAY	PLASTER	FR	NONE DETECTED	3% CELLULOSE 97% MATRIX
419506B	19B	@ BUILDING /KITCHEN INTERIOR	WHITE	LATHE	FR	NONE DETECTED	100% MATRIX
419507A	20A	@ BUILDING /KITCHEN INTERIOR	WHITE/GRAY	PLASTER	FR	NONE DETECTED	3% CELLULOSE 97% MATRIX
419507B	20B	@ BUILDING /KITCHEN INTERIOR	WHITE	LATHE	FR	NONE DETECTED	100% MATRIX
419508A	21A	@ BUILDING /KITCHEN INTERIOR	WHITE/GRAY	PLASTER	FR	NONE DETECTED	3% CELLULOSE 97% MATRIX
419508B	21B	@ BUILDING /KITCHEN INTERIOR	WHITE	LATHE	FR	NONE DETECTED	100% MATRIX
419509A	22A	@ BUILDING /KITCHEN INTERIOR	WHITE/GRAY	PLASTER	FR	NONE DETECTED	3% CELLULOSE 97% MATRIX
419509B	22B	@ BUILDING /KITCHEN INTERIOR	WHITE	LATHE	FR	NONE DETECTED	100% MATRIX
419510A	23A	@ BUILDING /KITCHEN INTERIOR	WHITE/GRAY	PLASTER	FR	NONE DETECTED	3% CELLULOSE 97% MATRIX

NOTES: ND=None Detected Asbestos is not quantifiable below the method detection limit of one (1) percent. Amphibole asbestos includes amosite, crocidolite, anthophyllite, tremolite and actinolite. (FR) = Friable, (NF) = Non-Friable. Condition of sample is as received by the laboratory. Our policy is to retain all samples for a period of thirty days. Accredited by the National Voluntary Laboratory Accreditation Program and Environmental Laboratory Certification for the specific scope of accreditation under NVLAP Lab Code 200878-0 and ELAP certificate no. 2379. Results reported pertain to sample(s) as submitted and does not necessarily apply to other apparently identical or similar materials. This report is submitted for the exclusive use of the client to whom it is addressed. Any reproduction of this report or use of this Laboratory's name for advertising or publicity purposes without prior written authorization is prohibited. In addition, this report is not to be used to claim product endorsement by NVLAP, ELAP, or any agency of the U.S. Government. Where applicable, layers or "sub-samples" are reported and the Total Asbestos % represents the composite percentage of all sample layers. These samples were quantified using a calibrated visual estimate.

ENCORP ENVIRONMENTAL MANAGEMENT AND SERVICES

16700 VALLEY VIEW AVE. STE. 100 LA MIRADA, CALIFORNIA 90638
 (714) 523-9811 · FAX (714) 523-9810 · MAIN@ENCORP.NET · WWW.ENCORP.NET

Client Name: Rowland Unified School District
 Client Address: 1830 Nogales Street
Rowland Heights, CA 91748
 Facility Name: Rowland High School -
 Facility Address: 2000 S. Otterbein Ave
Rowland Heights, CA 91748

Reference Batch Number: 054129
 Sampled Date: 4/1/2016
 Sampled By: ROBERTO CISNEROS
 Analyzed By: RONNIE KENESON

Project Number: P16146 . R34
 Date Received: 4/1/2016
 Date Analyzed: 4/1/2016

LABORATORY TEST REPORT

BULK ASBESTOS FIBER ANALYSIS (PLM) EPA-600/R-93/116: Interim Method for the Determination of Asbestos In Bulk Insulation Samples

Sample Number	Field/Client Number	SAMPLE DESCRIPTION		Color	Material	Friable or Non-Friable	CVE Asbestos Type(%)	Non Asbestos (%)
		Sample Location/Activity						
419510B	23B	@ BUILDING J/KITCHEN INTERIOR		WHITE	LATHE	FR	NONE DETECTED	100% MATRIX
419511A	24A	@ BUILDING J/KITCHEN INTERIOR		WHITE/GRAY	PLASTER	FR	NONE DETECTED	3% CELLULOSE 97% MATRIX
419511B	24B	@ BUILDING J/KITCHEN INTERIOR		WHITE	LATHE	FR	NONE DETECTED	100% MATRIX
419512A	25A	@ BUILDING J/KITCHEN INTERIOR		WHITE/GRAY	PLASTER	FR	NONE DETECTED	3% CELLULOSE 97% MATRIX
419512B	25B	@ BUILDING J/KITCHEN INTERIOR		WHITE	LATHE	FR	NONE DETECTED	100% MATRIX

Notes:

APPROVED SIGNATURE: _____

Ronnie Keneson
 Ronnie Keneson, Lab Manager

-NOTES: ND=None Detected Asbestos is not quantifiable below the method detection limit of one (1) percent. Amphibole asbestos includes amosite, crocidolite, anthophyllite, tremolite and actinolite. (FR) = Friable, (NF) = Non-Friable. Condition of sample is as received by the laboratory. Our policy is to retain all samples for a period of thirty days. Accredited by the National Voluntary Laboratory Accreditation Program and Environmental Laboratory Certification for the specific scope of accreditation under NVLAP Lab Code 200878-0 and ELAP certificate no. 2379. Results reported pertain to sample(s) as submitted and does not necessarily apply to other apparently identical or similar materials. This report is submitted for the exclusive use of the client to whom it is addressed. Any reproduction of this report or use of this Laboratory's name for advertising or publicity purposes without prior written authorization is prohibited. In addition, this report is not to be used to claim product endorsement by NVLAP, ELAP, or any agency of the U.S. Government. Where applicable, layers or "sub-samples" are reported and the Total Asbestos %_n represents the composite percentage of all sample layers. These samples were quantified using a calibrated visual estimate.

054129



16700 Valley View Avenue, Suite 100
 La Mirada, California 90638
 Tel: (714) 523-9811
 Fax: (714) 523-9810
 www.encorp.net

CLIENT: Rowland U.S.D. DATE: 03/31/16 PAGE: OF
 JOB NO: P16146. R34 INSPECTORS: Roberto Cisneros
 LOCATION: Rowland Heights High School - 2000 S. Otterbein Ave, Rowland Heights, Ca 91748

SAMPLE NO.	LAB ID #	SAMPLE LOCATION	MATERIAL DESCRIPTION	CONDITION	QUANTITY	% ASBESTOS
1.	419488	@ Building J / Kitchen Interior	12x12 Random Hole Ceiling Tile / mastic	G	2200 B	OT White/Tan 20CF M Black 100M
2.	419489		I	I	I	I
3.	419490		I	I	I	I
4.	419491		Gypsum Ceiling board	G	2200 B	White/Tan 5CF
5.	419492		I	I	I	I
6.	419493		I	I	I	I
7.	419494		Pyroall / J.C. Med Tape	G	300 B	DW White/Tan 5CF SC White 2CF Tape White 90CF
8.	419495		I	I	I	I
9.	419496		I	I	I	I
10.	419497		Black 4" Baseboard	D	50 B	AB Black 100M M Tan 100M

ABBREVIATIONS:

Types of Materials: S = Surface Material, TSI = Thermal Systems Insulation, M = Miscellaneous Material, Comments/Special Instructions:

Condition: G = Good, D = Damaged, SF = Square Feet, LF = Linear Feet, SD = Significantly Damaged

OTHER: S.F. = Square Feet, L.F. = Linear Feet, SD = Significantly Damaged

Sampled by: [Signature] Date/Time: 03/30/16 04:01-16
 Reinspected/Received By: [Signature] Date/Time:
 Reinspected/Received By: Date/Time:

CHAIN OF CUSTODY

ENCORP Laboratory Services 16700 Valley View Avenue, Suite 100 La Mirada California 90638
 Office (714) 523-9811 Fax (714) 523-9810
 Z:\Public\FORM\field forms\Current Field Forms\Bulk Sample Forms

054129

16700 Valley View Avenue, Suite 100
 La Mirada, California 90638
 Tel: (714) 523-9811
 Fax: (714) 523-9810
 www.encorp.net



CLIENT: Rowland U.S.D. DATE: ~~03/31/16~~ 04/01/16 PAGE: 02 OF
 JOB NO: P16146.R34 INSPECTORS: Roberto Cisneros
 LOCATION: Rowland Heights High School - 2000 S. Otterbein Ave, Rowland Heights, Ca 91748

SAMPLE NO.	LAB ID #	SAMPLE LOCATION	MATERIAL DESCRIPTION	CONDITION	QUANTITY	% ASBESTOS
1.	419498	@ Building J / Kitchen Interior	4" Baseboard / mastic	D	50 B	I
2.	419499		I	I	I	I
3.	419500		9x9 Tan VCT Floor tile / mastic	D	2200 B	FT TAN 5 Chrysotile M Black 8 Chrysotile
4.	419501		I	I	I	I
5.	419502		I	I	I	I
6.	419503		9x9 Red VCT Floor tile / mastic	G	80 B	FT Red 5 Chrysotile M Black 8 Chrysotile
7.	419504		I	I	I	I
8.	419505		I	I	I	I
9.	419506		Plaster / Lathe	D	7500 B	PL White / Gray 3cf L White 100 m
20.	419507		I	I	I	I

ABBREVIATIONS:

OTHER: S.F. = Square Feet
L.F. = Linear Feet

CONDITION: G = Good
D = Damaged
SD = Significantly Damaged

Types of Materials: S = Surface Material
TSI = Thermal Systems Insulation
M = Miscellaneous Material
Comma/Special Instructions:

CHAIN OF CUSTODY

Sampled by: [Signature] Date/Time: 03/31/16 04:01/16
 Relinquished/Received By: [Signature] Date/Time: 04/01/16
 Relinquished/Received By: [Signature] Date/Time:

ENCORP Laboratory Services 16700 Valley View Avenue, Suite 100 La Mirada California 90638
 Office (714) 523-9811 Fax (714) 523-9810
 Z:\Public\9000\9000\9000\Current Field\9000\Bulk Sample Form

057127



16700 Valley View Avenue, Suite 100
La Mirada, California 90638
Tel: (714) 523-9811
Fax: (714) 523-9810
www.enrcorp.net

CLIENT: Rowland U.S.D.

DATE: 03/31/16 04/01/16 PAGE: 03 OF

JOB NO: P16146.R34

INSPECTORS: Roberto Cisneros

LOCATION: Rowland Heights High School - 200 S. Otterbein Ave, Rowland Heights, Ca 91748

SAMPLE NO.	LAB ID #	SAMPLE LOCATION	MATERIAL DESCRIPTION	CONDITION	QUANTITY	% ASBESTOS
21.	419508	@ Building "J" / Kitchen Interior	Plaster / Lathe	D	7500#	
22.	419509					
23.	419510					
24.	419511					
25.	419512					
26.	419513 PK					
27.	419514 PK					
28.						
29.						
30.						

CHAIN OF CUSTODY

Abbreviations: S = Surface Material, TSI = Thermal Systems Insulation, M = Miscellaneous Material, C = Comments/Special Instructions

Types of Materials: S.F. = Square Feet, L.F. = Linear Feet, SD = Significantly Damaged

Condition: G = Good, D = Damaged, SD = Significantly Damaged

Other: S.F. = Square Feet, L.F. = Linear Feet, SD = Significantly Damaged

Sampled by: [Signature]

Relinquished/Received By: [Signature]

Relinquished/Received By: [Signature]

Date/Time: 03/31/16 04/01/16

Date/Time: [Blank]

Date/Time: [Blank]

HOMOGENEOUS MATERIALS INSPECTION FORM

Date: 03/20/16 Job Name: Rowland Heights H.S. Project # P16146-R34
 Project Address: 2000 S. Otterbein Ave, Rowland Heights, Ca 91748
 Inspector(s): Roberto Cisneros Page: 01 of 02

Material Description	Locations	Individual Sq Ft	Total Sq Ft	Condition	Qty of Samples	Sample #'s
12x12 Ceiling Tile/ Mastic	① Building J Kitchen Interior		2200 D	G	3	1-3
Gypsum Ceiling Tile Board Ceiling			2200 D	G	3	4-6
Drywall / J.C. / Mud Drywall / Tape J.C. / Mud Tape Plaster / Lathe			300 D	G	3	7-9
Black Base board			50 D	D	3	10-12
9x9 Tan VCT Floor tile/ Mastic			2200 D	D	3	13-15
9x9 Red VCT Floor tile/ Mastic			80 D	G	3	16-18
Drywall / Joint Compound Plaster / Lathe			200 D	D G	7 3	19-24 25

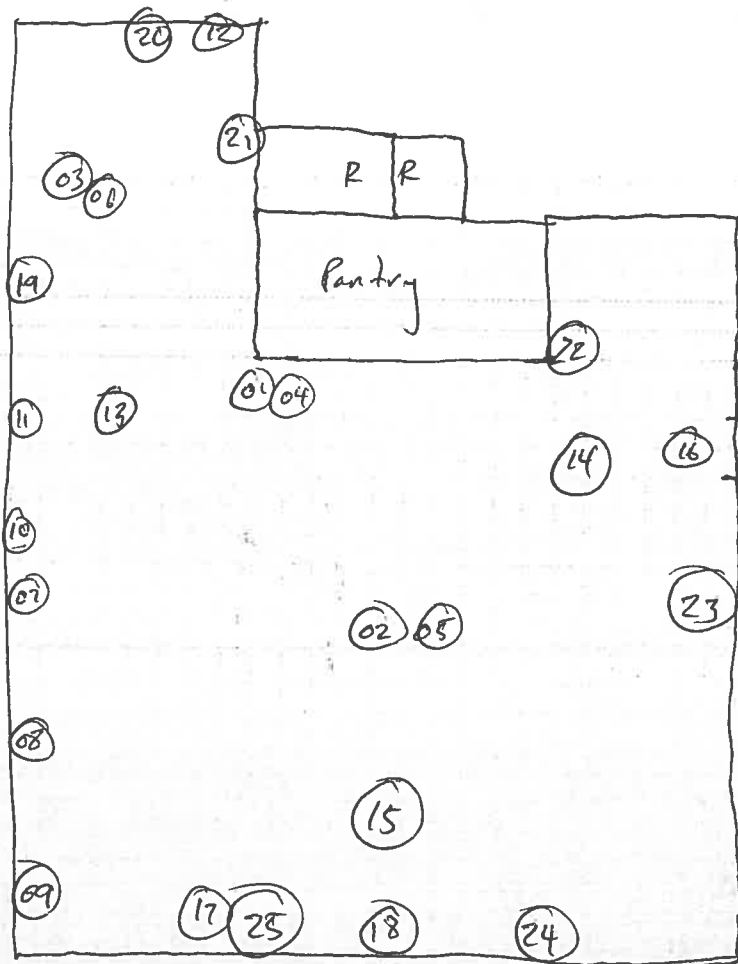

DESCRIPTION: ACM / LBP Survey
 JOB NAME: Rowland H.S. - Building J
 JOB NUMBER: P16146. R34
 DRAWN BY: Roberto Cisneros

DATE: 04 / 01 / 16



16700 Valley View Ave., Suite 100
 La Mirada, CA 90638
 (714) 523-9811 FAX (714) 523-9810

ENCORP ENVIRONMENTAL MANAGEMENT AND SERVICES

16700 VALLEY VIEW AVE. STE. 100 LA MIRADA, CALIFORNIA 90638
 (714) 523-9811 · FAX (714) 523-9810 · MAIN@ENCORP.NET · WWW.ENCORP.NET

Client Name: Rowland Unified School District
 Client Address: 1830 Nogales Street
Rowland Heights, CA 91748
 Facility Name: Rowland High School -
 Facility Address: 2000 S. Otterbein Ave
Rowland Heights, CA 91748

Reference Batch Number: 054129
 Sampled Date: 4/11/2016
 Sampled By: ROBERTO CISNEROS
 Analyzed By: RONNIE KENESON

Project Number: P16146 · R34
 Date Received: 4/1/2016
 Date Analyzed: 4/1/2016

LABORATORY TEST REPORT

BULK ASBESTOS FIBER ANALYSIS (PLM) EPA-600/R-93/116: Interim Method for the Determination of Asbestos In Bulk Insulation Samples

Sample Number	Field/Client Number	Sample Location/Activity	SAMPLE DESCRIPTION			Friable or Non-Friable	CVE Asbestos Type(%)	Non Asbestos (%)
			Color	Material				
419488A	1A	@ BUILDING //KITCHEN INTERIOR	WHITE/TAN	12X12 RANDOM HOLE CEILING TILE	FR	NONE DETECTED	20% CELLULOSE 80% MATRIX	
419488B	1B	@ BUILDING //KITCHEN INTERIOR	BROWN	MASTIC	FR	NONE DETECTED	100% MATRIX	
419489A	2A	@ BUILDING //KITCHEN INTERIOR	WHITE/TAN	12X12 RANDOM HOLE CEILING TILE	FR	NONE DETECTED	20% CELLULOSE 80% MATRIX	
419489B	2B	@ BUILDING //KITCHEN INTERIOR	BROWN	MASTIC	FR	NONE DETECTED	100% MATRIX	
419490A	3A	@ BUILDING //KITCHEN INTERIOR	WHITE/TAN	12X12 RANDOM HOLE CEILING TILE	FR	NONE DETECTED	20% CELLULOSE 80% MATRIX	
419490B	3B	@ BUILDING //KITCHEN INTERIOR	BROWN	MASTIC	FR	NONE DETECTED	100% MATRIX	
419491	4	@ BUILDING //KITCHEN INTERIOR	WHITE/TAN	GYPNUM CEILING BOARD	FR	NONE DETECTED	5% CELLULOSE 95% MATRIX	
419492	5	@ BUILDING //KITCHEN INTERIOR	WHITE/TAN	GYPNUM CEILING BOARD	FR	NONE DETECTED	5% CELLULOSE 95% MATRIX	
419493	6	@ BUILDING //KITCHEN INTERIOR	WHITE/TAN	GYPNUM CEILING BOARD	FR	NONE DETECTED	5% CELLULOSE 95% MATRIX	

-NOTES: ND=None Detected Asbestos is not quantifiable below the method detection limit of one (1) percent. Amphibole asbestos includes amosite, crocidolite, anthophyllite, tremolite and actinolite. (FR) = Friable, (NF) = Non-Friable. Condition of sample is as received by the laboratory. Our policy is to retain all samples for a period of thirty days. Accredited by the National Voluntary Laboratory Accreditation Program and Environmental Laboratory Certification for the specific scope of accreditation under NVLAP Lab Code 200878-U and ELAP certificate no. 2379. Results reported pertain to sample(s) as submitted and does not necessarily apply to other apparently identical or similar materials. This report is submitted for the exclusive use of the client to whom it is addressed. Any reproduction of this report or use of this Laboratory's name for advertising or publicity purposes without prior written authorization is prohibited. In addition, this report is not to be used to claim product endorsement by NVLAP, ELAP, or any agency of the U.S. Government. Where applicable, layers or "sub-samples" are reported and the Total Asbestos % represents the composite percentage of all sample layers. These samples were quantified using a calibrated visual estimate.

ENCORP ENVIRONMENTAL MANAGEMENT AND SERVICES

16700 VALLEY VIEW AVE. STE. 100 LA MIRADA, CALIFORNIA 90638
 (714) 523-9811 · FAX (714) 523-9810 · MAIN@ENCORP.NET · WWW.ENCORP.NET

Client Name: Rowland Unified School District

Client Address: 1830 Nogales Street

Rowland Heights, CA 91748

Facility Name: Rowland High School -

Facility Address: 2000 S. Otterbein Ave

Rowland Heights, CA 91748

Reference Batch Number: 054129

Sampled Date: 4/1/2016

Sampled By: ROBERTO CISNEROS

Analyzed By: RONNIE KENESON

Project Number: P16146 · R34

Date Received: 4/1/2016

Date Analyzed: 4/1/2016

LABORATORY TEST REPORT

BULK ASBESTOS FIBER ANALYSIS (PLM) EPA-600/R-93/116: Interim Method for the Determination of Asbestos in Bulk Insulation Samples

Sample Number	Field/Client Number	Sample Location/Activity	Color	Material	Friable or Non-Friable	CVE	Asbestos Type(%)	
							Asbestos	Non Asbestos (%)
419494A	7A	@ BUILDING I/KITCHEN INTERIOR	WHITE/TAN	DRYWALL	FR	NONE DETECTED	5% CELLULOSE 95% MATRIX	
419494B	7B	@ BUILDING I/KITCHEN INTERIOR	WHITE	JOINT COMPOUND	FR	NONE DETECTED	2% CELLULOSE 98% MATRIX	
419494C	7C	@ BUILDING I/KITCHEN INTERIOR	WHITE	TAPE	FR	NONE DETECTED	90% CELLULOSE 10% MATRIX	
419495A	8A	@ BUILDING I/KITCHEN INTERIOR	WHITE/TAN	DRYWALL	FR	NONE DETECTED	5% CELLULOSE 95% MATRIX	
419495B	8B	@ BUILDING I/KITCHEN INTERIOR	WHITE	JOINT COMPOUND	FR	NONE DETECTED	2% CELLULOSE 98% MATRIX	
419495C	8C	@ BUILDING I/KITCHEN INTERIOR	WHITE	TAPE	FR	NONE DETECTED	90% CELLULOSE 10% MATRIX	
419496A	9A	@ BUILDING I/KITCHEN INTERIOR	WHITE/TAN	DRYWALL	FR	NONE DETECTED	5% CELLULOSE 95% MATRIX	
419496B	9B	@ BUILDING I/KITCHEN INTERIOR	WHITE	JOINT COMPOUND	FR	NONE DETECTED	2% CELLULOSE 98% MATRIX	
419496C	9C	@ BUILDING I/KITCHEN INTERIOR	WHITE	TAPE	FR	NONE DETECTED	90% CELLULOSE 10% MATRIX	

-NOTES: ND=None Detected Asbestos is not quantifiable below the method detection limit of one (1) percent. Amphibole asbestos includes amosite, crocidolite, anthophyllite, tremolite and actinolite. (FR) = Friable, (NF) = Non-Friable. Condition of sample is as received by the laboratory. Our policy is to retain all samples for a period of thirty days. Accredited by the National Voluntary Laboratory Accreditation Program and Environmental Laboratory Certification for the specific scope of accreditation under NVLAP Lab Code 200878-0 and ELAP certificate no. 2379. Results reported pertain to sample(s) as submitted and does not necessarily apply to other apparently identical or similar materials. This report is submitted for the exclusive use of the client to whom it is addressed. Any reproduction of this report or use of this Laboratory's name for advertising or publicity purposes without prior written authorization is prohibited. In addition, this report is not to be used to claim product endorsement by NVLAP, ELAP, or any agency of the U.S. Government. Where applicable, layers or "sub-samples" are reported and the "Total Asbestos %" represents the composite percentage of all sample layers. These samples were quantified using a calibrated visual estimate.

ENCORP ENVIRONMENTAL MANAGEMENT AND SERVICES

16700 VALLEY VIEW AVE. STE. 100 LA MIRADA, CALIFORNIA 90638
 (714) 523-9811 · FAX (714) 523-9810 · MAIN@ENCORP.NET · WWW.ENCORP.NET

Client Name: Rowland Unified School District

Client Address: 1830 Nogales Street

Rowland Heights, CA 91748

Facility Name: Rowland High School -

Facility Address: 2000 S. Otterbein Ave

Rowland Heights, CA 91748

Reference Batch Number: 054129

Sampled Date: 4/1/2016

Sampled By: ROBERTO CISNEROS

Analyzed By: RONNIE KENESON

Project Number: P16146 · R34

Date Received: 4/1/2016

Date Analyzed: 4/1/2016

LABORATORY TEST REPORT

BULK ASBESTOS FIBER ANALYSIS (PLM) EPA-600/R-93/116: Interim Method for the Determination of Asbestos In Bulk Insulation Samples

SAMPLE DESCRIPTION

Sample Number	Field/ Client Number	Sample Location/Activity	Color	Material	Friable or Non-Friable	Asbestos Type(%)	CVE	Non Asbestos (%)
419497A	10A	@ BUILDING //KITCHEN INTERIOR	BLACK	BASEBOARD	NF	NONE DETECTED	NONE DETECTED	100% MATRIX
419497B	10B	@ BUILDING //KITCHEN INTERIOR	TAN	MASTIC	FR	NONE DETECTED	NONE DETECTED	100% MATRIX
419498A	11A	@ BUILDING //KITCHEN INTERIOR	BLACK	BASEBOARD	NF	NONE DETECTED	NONE DETECTED	100% MATRIX
419498B	11B	@ BUILDING //KITCHEN INTERIOR	TAN	MASTIC	FR	NONE DETECTED	NONE DETECTED	100% MATRIX
419499A	12A	@ BUILDING //KITCHEN INTERIOR	BLACK	BASEBOARD	NF	NONE DETECTED	NONE DETECTED	100% MATRIX
419499B	12B	@ BUILDING //KITCHEN INTERIOR	TAN	MASTIC	FR	NONE DETECTED	NONE DETECTED	100% MATRIX
419500A	13A	@ BUILDING //KITCHEN INTERIOR	TAN	9" x 9" FLOOR TILE	FR	5% CHRYSOTILE		3% CELLULOSE 92% MATRIX
419500B	13B	@ BUILDING //KITCHEN INTERIOR	BLACK	MASTIC	NF	8% CHRYSOTILE		2% CELLULOSE 90% MATRIX
419501A	14A	@ BUILDING //KITCHEN INTERIOR	TAN	9" x 9" FLOOR TILE	FR	5% CHRYSOTILE		3% CELLULOSE 92% MATRIX

-NOTES: ND=None Detected Asbestos is not quantifiable below the method detection limit of one (1) percent. Amphibole asbestos includes amosite, crocidolite, anthophyllite, tremolite and actinolite. (FR) = Friable, (NF) = Non-Friable. Condition of sample is as received by the laboratory. Our policy is to retain all samples for a period of thirty days. Accredited by the National Voluntary Laboratory Accreditation Program and Environmental Laboratory Certification for the specific scope of accreditation under NVLAP Lab Code 200878-d and ELAP certificate no. 2379. Results reported pertain to sample(s) as submitted and does not necessarily apply to other apparently identical or similar materials. This report is submitted for the exclusive use of the client to whom it is addressed. Any reproduction of this report or use of this Laboratory's name for advertising or publicity purposes without prior written authorization is prohibited. In addition, this report is not to be used to claim product endorsement by NVLAP, ELAP, or any agency of the U.S. Government. Where applicable, layers or "sub-samples" are reported and the "Total Asbestos %" represents the composite percentage of all sample layers. These samples were quantified using a calibrated visual estimate.

ENCORP ENVIRONMENTAL MANAGEMENT AND SERVICES

16700 VALLEY VIEW AVE. STE. 100 LA MIRADA, CALIFORNIA 90638
 (714) 523-9811 • FAX (714) 523-9810 • MAIN@ENCORP.NET • WWW.ENCORP.NET

Client Name: Rowland Unified School District
 Client Address: 1830 Nogales Street
Rowland Heights, CA 91748
 Facility Name: Rowland High School -
 Facility Address: 2000 S. Otterbein Ave
Rowland Heights, CA 91748

Reference Batch Number: 054129
 Sampled Date: 4/1/2016
 Sampled By: ROBERTO CISNEROS
 Analyzed By: RONNIE KENESON

Project Number: P16146 R34
 Date Received: 4/1/2016
 Date Analyzed: 4/1/2016

LABORATORY TEST REPORT

BULK ASBESTOS FIBER ANALYSIS (PLM) EPA-600/R-93/116: Interim Method for the Determination of Asbestos in Bulk Insulation Samples

SAMPLE DESCRIPTION

Sample Number	Field/Client Number	Sample Location/Activity	Color	Material	Friable or Non-Friable	Asbestos Type(%)	Non Asbestos (%)
419501B	14B	@ BUILDING I/KITCHEN INTERIOR	BLACK	MASTIC	NF	8% CHRYSOTILE	2% CELLULOSE 90% MATRIX
419502A	15A	@ BUILDING I/KITCHEN INTERIOR	TAN	9" x 9" FLOOR TILE	FR	5% CHRYSOTILE	3% CELLULOSE 92% MATRIX
419502B	15B	@ BUILDING I/KITCHEN INTERIOR	BLACK	MASTIC	NF	8% CHRYSOTILE	2% CELLULOSE 90% MATRIX
419503A	16A	@ BUILDING I/KITCHEN INTERIOR	RED	9" x 9" FLOOR TILE	FR	5% CHRYSOTILE	3% CELLULOSE 92% MATRIX
419503B	16B	@ BUILDING I/KITCHEN INTERIOR	BLACK	MASTIC	NF	8% CHRYSOTILE	2% CELLULOSE 90% MATRIX
419504A	17A	@ BUILDING I/KITCHEN INTERIOR	RED	9" x 9" FLOOR TILE	FR	5% CHRYSOTILE	3% CELLULOSE 92% MATRIX
419504B	17B	@ BUILDING I/KITCHEN INTERIOR	BLACK	MASTIC	NF	8% CHRYSOTILE	2% CELLULOSE 90% MATRIX
419505A	18A	@ BUILDING I/KITCHEN INTERIOR	RED	9" x 9" FLOOR TILE	FR	5% CHRYSOTILE	3% CELLULOSE 92% MATRIX
419505B	18B	@ BUILDING I/KITCHEN INTERIOR	BLACK	MASTIC	NF	8% CHRYSOTILE	2% CELLULOSE 90% MATRIX

-NOTES: ND=None Detected Asbestos is not quantifiable below the method detection limit of one (1) percent. Amphibole asbestos includes amosite, crocidolite, anthophyllite, tremolite and actinolite. (FR) = Friable, (NF) = Non-Friable. Condition of sample is as received by the laboratory. Our policy is to retain all samples for a period of thirty days. Accredited by the National Voluntary Laboratory Accreditation Program and Environmental Laboratory Certification for the specific scope of accreditation under NVLAP Lab Code 200878-J and ELAP certificate no. 2379. Results reported pertain to sample(s) as submitted and does not necessarily apply to other apparently identical or similar materials. This report is submitted for the exclusive use of the client to whom it is addressed. Any reproduction of this report or use of this Laboratory's name for advertising or publicity purposes without prior written authorization is prohibited. In addition, this report is not to be used to claim product endorsement by NVLAP, ELAP, or any agency of the U.S. Government. Where applicable, layers or "sub-samples" are reported and the "Total Asbestos %" represents the composite percentage of all sample layers. These samples were quantified using a calibrated visual estimate.

Client Name: Rowland Unified School District
 Client Address: 1830 Nogales Street
Rowland Heights, CA 91748
 Facility Name: Rowland High School -
 Facility Address: 2000 S. Otterbein Ave
Rowland Heights, CA 91748

Reference Batch Number: 054129
 Sampled Date: 4/1/2016
 Sampled By: ROBERTO CISNEROS
 Analyzed By: RONNIE KENESON

Project Number: P16146 · R34
 Date Received: 4/1/2016
 Date Analyzed: 4/1/2016

LABORATORY TEST REPORT

BULK ASBESTOS FIBER ANALYSIS (PLM) EPA-600/R-93/116: Interim Method for the Determination of Asbestos in Bulk Insulation Samples

Sample Number	Field/Client Number	Sample Location/Activity	SAMPLE DESCRIPTION			Friable or Non-Friable	CVE	Non Asbestos (%)
			Color	Material	Asbestos Type(%)			
419506A	19A	@ BUILDING I/KITCHEN INTERIOR	WHITE/GRAY	PLASTER	FR	NONE DETECTED	3% CELLULOSE 97% MATRIX	
419506B	19B	@ BUILDING I/KITCHEN INTERIOR	WHITE	LATHE	FR	NONE DETECTED	100% MATRIX	
419507A	20A	@ BUILDING I/KITCHEN INTERIOR	WHITE/GRAY	PLASTER	FR	NONE DETECTED	3% CELLULOSE 97% MATRIX	
419507B	20B	@ BUILDING I/KITCHEN INTERIOR	WHITE	LATHE	FR	NONE DETECTED	100% MATRIX	
419508A	21A	@ BUILDING I/KITCHEN INTERIOR	WHITE/GRAY	PLASTER	FR	NONE DETECTED	3% CELLULOSE 97% MATRIX	
419508B	21B	@ BUILDING I/KITCHEN INTERIOR	WHITE	LATHE	FR	NONE DETECTED	100% MATRIX	
419509A	22A	@ BUILDING I/KITCHEN INTERIOR	WHITE/GRAY	PLASTER	FR	NONE DETECTED	3% CELLULOSE 97% MATRIX	
419509B	22B	@ BUILDING I/KITCHEN INTERIOR	WHITE	LATHE	FR	NONE DETECTED	100% MATRIX	
419510A	23A	@ BUILDING I/KITCHEN INTERIOR	WHITE/GRAY	PLASTER	FR	NONE DETECTED	3% CELLULOSE 97% MATRIX	

-NOTES: ND=None Detected Asbestos is not quantifiable below the method detection limit of one (1) percent. Amphibole asbestos includes amosite, crocidolite, anthophyllite, tremolite and actinolite. (FR) = Friable, (NF) = Non-Friable. Condition of sample is as received by the laboratory. Our policy is to retain all samples for a period of thirty days. Accredited by the National Voluntary Laboratory Accreditation Program and Environmental Laboratory Certification for the specific scope of accreditation under NVLAP Lab Code 200878-0 and ELAP certificate no. 2379. Results reported pertain to sample(s) as submitted and does not necessarily apply to other apparently identical or similar materials. This report is submitted for the exclusive use of the client to whom it is addressed. Any reproduction of this report or use of this Laboratory's name for advertising or publicity purposes without prior written authorization is prohibited. In addition, this report is not to be used to claim product endorsement by NVLAP, ELAP, or any agency of the U.S. Government. Where applicable, layers or "sub-samples" are reported and the "Total Asbestos %" represents the composite percentage of all sample layers. These samples were quantified using a calibrated visual estimate.

ENCORP ENVIRONMENTAL MANAGEMENT AND SERVICES

16700 VALLEY VIEW AVE. STE. 100 LA MIRADA, CALIFORNIA 90638
 (714) 523-9811 • FAX (714) 523-9810 • MAIN@ENCORP.NET • WWW.ENCORP.NET

Client Name: Rowland Unified School District

Client Address: 1830 Nogales Street

Rowland Heights, CA 91748

Facility Name: Rowland High School -

Facility Address: 2000 S. Otterbein Ave

Rowland Heights, CA 91748

Reference Batch Number: 054129

Sampled Date: 4/1/2016

Sampled By: ROBERTO CISNEROS

Analyzed By: RONNIE KENESON

Project Number: P16146 R34

Date Received: 4/1/2016

Date Analyzed: 4/1/2016

LABORATORY TEST REPORT

BULK ASBESTOS FIBER ANALYSIS (PLM) EPA-600/R-93/116: Interim Method for the Determination of Asbestos in Bulk Insulation Samples

SAMPLE DESCRIPTION

Sample Number	Field/Client Number	Sample Location/Activity	Color	Material	Friable or Non-Friable	CVE Asbestos Type(%)	Non Asbestos (%)
419510B	23B	@ BUILDING //KITCHEN INTERIOR	WHITE	LATHE	FR	NONE DETECTED	100% MATRIX
419511A	24A	@ BUILDING //KITCHEN INTERIOR	WHITE/GRAY	PLASTER	FR	NONE DETECTED	3% CELLULOSE 97% MATRIX
419511B	24B	@ BUILDING //KITCHEN INTERIOR	WHITE	LATHE	FR	NONE DETECTED	100% MATRIX
419512A	25A	@ BUILDING //KITCHEN INTERIOR	WHITE/GRAY	PLASTER	FR	NONE DETECTED	3% CELLULOSE 97% MATRIX
419512B	25B	@ BUILDING //KITCHEN INTERIOR	WHITE	LATHE	FR	NONE DETECTED	100% MATRIX

Notes:

APPROVED SIGNATURE:



Ronnie Keneson, Lab Manager

-NOTES: ND=None Detected Asbestos is not quantifiable below the method detection limit of one (1) percent. Amphibole asbestos includes amosite, crocidolite, anthophyllite, tremolite and actinolite. (FR) = Friable, (NF) = Non-Friable. Condition of sample is as received by the laboratory. Our policy is to retain all samples for a period of thirty days. Accredited by the National Voluntary Laboratory Accreditation Program and Environmental Laboratory Certification for the specific scope of accreditation under NVLAP Lab Code 200878-0 and ELAP certificate no. 2379. Results reported pertain to sample(s) as submitted and does not necessarily apply to other apparently identical or similar materials. This report is submitted for the exclusive use of the client to whom it is addressed. Any reproduction of this report or use of this Laboratory's name for advertising or publicity purposes without prior written authorization is prohibited. In addition, this report is not to be used to claim product endorsement by NVLAP, ELAP, or any agency of the U.S. Government. Where applicable, layers or "sub-samples" are reported and the "Total Asbestos %" represents the composite percentage of all sample layers. These samples were quantified using a calibrated visual estimate.

054129

CLIENT: Rowland U.S.D. DATE: 03/31/16 PAGE: 0 OF 1
 JOB NO: P16146 R34 INSPECTORS: Roberto Cisneros
 LOCATION: Rowland Heights High School - 2000 S. Otterbein Ave, Rowland Heights, Ca 91748

SAMPLE NO.	LAB ID #	SAMPLE LOCATION	MATERIAL DESCRIPTION	CONDITION	QUANTITY	% ASBESTOS
1.	419488	@ Building J/Kitchen Insulation	12x12 Random Hole Ceiling Tile / mastic	G	2200	OT White/Tan 20CF M Black 100M
2.	419489		I	I	I	I
3.	419490		I	I	I	I
4.	419491		Gypsum Ceiling board	G	2200	White/Tan 5CF
5.	419492		I	I	I	I
6.	419493		I	I	I	I
7.	419494		Drywall / J.C. Stud Tape	G	300	DW White/Tan 5CF SC White 100CF TAPE White 100CF
8.	419495		I	I	I	I
9.	419496		I	I	I	I
10.	419497		Black 4" Baseboard	D	500	BB Black 100M M Tan 100M

ABBREVIATIONS:

OTHER: S.F. = Square Feet
L.F. = Linear Feet
G = Good
D = Damaged
SD = Significantly Damaged

Types of Materials: S = Surface Material
TSI = Thermal Systems Insulation
M = Miscellaneous Material
Comments/Special Instructions:

CHAIN OF CUSTODY

Stamped by: [Signature] Date/Time: 03/30/16 04:01-16
 Relinquished/Received By: _____ Date/Time: _____
 Relinquished/Received By: _____ Date/Time: _____

ENCORP Laboratory Services - 16700 Valley View Avenue, Suite 100 - La Mirada - California 90638
 Office (714) 523-9811 Fax (714) 523-9810
 Z:\Public\3316146\34\16700 Valley View\16700_VV\16700_VV_033116.mxd\Book Sample: 16700

054129



16700 Valley View Avenue, Suite 100
 La Mirada, California 90638
 Tel: (714) 523-9811
 Fax: (714) 523-9810
 www.encorp.net

CLIENT: Rowland U.S.D. DATE: 03/27/16 04/01/16 PAGE: 02 OF 02
 JOB NO: P16146.R34 INSPECTORS: Roberto Cisneros
 LOCATION: Rowland Heights High School - 2000 S. Otterbein Ave, Rowland Heights, Ca 91748

SAMPLE NO.	LAB ID #	SAMPLE LOCATION	MATERIAL DESCRIPTION	CONDITION	QUANTITY	% ASBESTOS
1.	419498	@ Building 'J' / Kitchen Interior	4" Baseboard / mastic	D	50 B	—
2.	419499		—	—	—	—
3.	419500		4x9 Tan VCT Floor tile / mastic	D	2200 B	FT TAN 5 Chrysotile M BLACK 8 Chrysotile
4.	419501		—	—	—	—
5.	419502		—	—	—	—
6.	419503		4x9 Red VCT Floor tile / mastic	G	80 B	FT RED 5 Chrysotile M BLACK 8 Chrysotile
7.	419504		—	—	—	—
8.	419505		—	—	—	—
9.	419506		Plaster / Lathe	D	7500 B	PL White / Gray 3CF L White 100M
20.	419507		—	—	—	—

CHAIN OF CUSTODY

Abbreviations:
 S = Surface Material
 TSI = Thermal Systems Insulation
 M = Miscellaneous Material
 C = Comments/Special Instructions

Types of Materials:
 G = Good
 D = Damaged
 SD = Significantly Damaged

OTHER:
 S.F. = Square Feet
 L.F. = Linear Feet

Sampled by: [Signature] Date/Time: 03/27/16 04/01/16
 Relinquished/Received By: _____ Date/Time: _____
 Relinquished/Received By: _____ Date/Time: _____

ENCORP Laboratory Services, 16700 Valley View Avenue, Suite 100 La Mirada, California 90638
 Office (714) 523-9811 Fax (714) 523-9810
 z:\hink\PD08\Retail\Forms\Custody Form\Printout\Blank Sample Form

057147

16700 Valley View Avenue, Suite 100
La Mirada, California 90638
Tel: (714) 523-9811
Fax: (714) 523-9810
www.enccorp.net



CLIENT: Rowland U.S.D. DATE: ~~03/21/16~~ 04/01/16 PAGE: 03 OF
JOB NO: P16146.234 INSPECTORS: Roberto Cisneros
LOCATION: Rowland Heights High School - 2000 S. Otterbein Ave, Rowland Heights, Ca 91748

SAMPLE NO.	LAB ID #	SAMPLE LOCATION	MATERIAL DESCRIPTION	CONDITION	QUANTITY	% ASBESTOS
21.	419508	@ Building "J" / Kitchen Interior	Plaster / Lathe	D	7500 0	
22.	419509					
23.	419510					
24.	419511					
25.	419512					
26.	419513 ^{PK}					
27.	419514 ^{PK}					
28.						
29.						
30.						

CHAIN OF CUSTODY

Sampled by: *[Signature]* Date/Time: 03/25/16 04/01/16

Relinquished/Received By: *[Signature]* Date/Time: _____

Relinquished/Received By: _____ Date/Time: _____

ABBREVIATIONS:

TYPES OF MATERIALS:	CONDITION:	OTHER:
S = Surface Material TSI = Thermal Systems Insulation M = Miscellaneous Material Comments/Special Instructions:	G = Good D = Damaged SD = Significantly Damaged	S.F. = Square Feet L.F. = Linear Feet

ENCORP Laboratory Services, 16700 Valley View Avenue, Suite 100, La Mirada, California 90638
Office (714) 523-9811 Fax (714) 523-9810

HOMOGENEOUS MATERIALS INSPECTION FORM

Date: 5/22/16 Job Name: Portable Extensors ACM Project # P16146.834
 Project Address: Rowland High School
 Inspector(s): Angel S. Gomez Page: 1 of 2

Material Description	Locations	Individual Sq Ft	Total Sq Ft	Condition	Qty of Samples	Sample #s
Roof Core	Portables P1-P6 Roof		7000	G	6	1-6
Reinforcement Mastic	Portables P1-P6 Roof		2000	G	6	7-12
Green Mastic	Portables P1-P6 Roof		1000	G	6	13-18
Roof Core	Portables P7-P10 Roof		7000	G	4	19-22
Reinforcement Mastic	Portables P7-P10 Roof		2000	G	4	23-26
Green Mastic	Portables P7-P10 Roof		1000	G	4	27-30
Extensor Texture Coat	Portables P7-P9		5000	G	3	31-33

HOMOGENEOUS MATERIALS INSPECTION FORM

Date: 03-25-16 Job Name: Rowland High School Project # 16146.R34
 Project Address: 2000 S. Otterbein Ave Rowland Heights, C.D. 91748
 Inspector(s): Ariana Ramirez Page: 1 of 1

Material Description	Locations	Individual Sq Ft	Total Sq Ft	Condition	Qty of Samples	Sample #s
Dry wall (Dw)	Above suspended ceiling	1601 sf	44,928	G	27	01-21, 85-90
Acoustic ceiling panel 2'x4' suspended ceiling panel	P1-P27	960	25,920	G	27	22-42, 91-96
Vinyl base core Black-4"	P1-P27	41.5 5.5 s.f.	918	G	22	43-58, 97-102
Vinyl base core Brown-4"	P8	41.5	41.5	G	1	59
Vinyl base core Grey-4"	P16-P19	41.5	166	G	4	60-63
Yellow Beneath carpet	P1-P27	N/A	N/A	N/A	27	64-84, 103-108
Mastic						

ENCORP ENVIRONMENTAL MANAGEMENT AND SERVICES

16700 VALLEY VIEW AVE. STE. 100 LA MIRADA, CALIFORNIA 90638
 (714) 523-9811 · FAX (714) 523-9810 · MAIN@ENCORP.NET · WWW.ENCORP.NET

Client Name: Rowland Unified School District

Client Address: 1830 Nogales Street

Rowland Heights, CA 91748

Facility Name: Rowland High School -

Facility Address: 2000 S. Otterbein Ave

Rowland Heights, CA 91748

Reference Batch Number: 054124

Sampled Date: 3/25/2016

Sampled By: ARIANA RAMIREZ

Analyzed By: RONNIE KENESON

Project Number: P16146 . R34

Date Received: 3/29/2016

Date Analyzed: 3/29/2016

LABORATORY TEST REPORT

BULK ASBESTOS FIBER ANALYSIS (PLM) EPA-600/R-93/116: Interim Method for the Determination of Asbestos in Bulk Insulation Samples

Sample Number	Field/ Client Number	SAMPLE DESCRIPTION		Color	Material	Friable or Non-Friable	CVE Asbestos Type(%)	Non Asbestos (%)
		Sample Location/Activity						
419337	1	P1-ABOVE SUSPENDED CEILING-NW		WHITE/TAN	DRYWALL	FR	NONE DETECTED	5% CELLULOSE 95% MATRIX
419338	2	P2-ABOVE SUSPENDED CEILING-SW		WHITE/TAN	DRYWALL	FR	NONE DETECTED	5% CELLULOSE 95% MATRIX
419339	3	P3-ABOVE SUSPENDED CEILING-NW		WHITE/TAN	DRYWALL	FR	NONE DETECTED	5% CELLULOSE 95% MATRIX
419340	4	P6-ABOVE SUSPENDED CEILING-E		WHITE/TAN	DRYWALL	FR	NONE DETECTED	5% CELLULOSE 95% MATRIX
419341	5	P7-ABOVE SUSPENDED CEILING-SW		WHITE/TAN	DRYWALL	FR	NONE DETECTED	5% CELLULOSE 95% MATRIX
419342	6	P8-ABOVE SUSPENDED CEILING-SE		WHITE/TAN	DRYWALL	FR	NONE DETECTED	5% CELLULOSE 95% MATRIX
419343	7	P9-ABOVE SUSPENDED CEILING-NE		WHITE/TAN	DRYWALL	FR	NONE DETECTED	5% CELLULOSE 95% MATRIX
419344	8	P10-ABOVE SUSPENDED CEILING-NE		WHITE/TAN	DRYWALL	FR	NONE DETECTED	5% CELLULOSE 95% MATRIX
419345	9	P11-ABOVE SUSPENDED CEILING-SE		WHITE/TAN	DRYWALL	FR	NONE DETECTED	5% CELLULOSE 95% MATRIX

-NOTES: ND=None Detected Asbestos is not quantifiable below the method detection limit of one (1) percent. Amphibole asbestos includes amosite, crocidolite, anthophyllite, tremolite and actinolite. (FR) = Friable, (NF) = Non-Friable. Condition of sample is as received by the laboratory. Our policy is to retain all samples for a period of thirty days. Accredited by the National Voluntary Laboratory Accreditation Program and Environmental Laboratory Certification for the specific scope of accreditation under NVLAP Lab Code 200878-0 and ELAP certificate no. 2379. Results reported pertain to sample(s) as submitted and does not necessarily apply to other apparently identical or similar materials. This report is submitted for the exclusive use of the client to whom it is addressed. Any reproduction of this report or use of this Laboratory's name for advertising or publicity purposes without prior written authorization is prohibited. In addition, this report is not to be used to claim product endorsement by NVLAP, ELAP, or any agency of the U.S. Government. Where applicable, layers or "sub-samples" are reported and the Total Asbestos % represents the composite percentage of all sample layers. These samples were quantified using a calibrated visual estimate.

ENCORP ENVIRONMENTAL MANAGEMENT AND SERVICES

16700 VALLEY VIEW AVE. STE. 100 LA MIRADA, CALIFORNIA 90638
 (714) 523-9811 · FAX (714) 523-9810 · MAIN@ENCORP.NET · WWW.ENCORP.NET

Client Name: Rowland Unified School District
 Client Address: 1830 Nogales Street
Rowland Heights, CA 91748
 Facility Name: Rowland High School -
 Facility Address: 2000 S. Otterbein Ave
Rowland Heights, CA 91748

Reference Batch Number: 054124
 Sampled Date: 3/25/2016
 Sampled By: ARIANA RAMIREZ
 Analyzed By: RONNIE KENESON

Project Number: P16146 · R34
 Date Received: 3/29/2016
 Date Analyzed: 3/29/2016

LABORATORY TEST REPORT BULK ASBESTOS FIBER ANALYSIS (PLM) EPA-600/R-93/116: Interim Method for the Determination of Asbestos in Bulk Insulation Samples

Sample Number	Field/ Client Number	SAMPLE DESCRIPTION			Friable or Non-Friable	CVE Asbestos Type(%)	Non Asbestos (%)
		Sample Location/Activity	Color	Material			
419346	10	P12-ABOVE SUSPENDED CEILING-SE	WHITE/TAN	DRYWALL	FR	NONE DETECTED	5% CELLULOSE 95% MATRIX
419347	11	P13-ABOVE SUSPENDED CEILING-SE	WHITE/TAN	DRYWALL	FR	NONE DETECTED	5% CELLULOSE 95% MATRIX
419348	12	P14-ABOVE SUSPENDED CEILING-SE	WHITE/TAN	DRYWALL	FR	NONE DETECTED	5% CELLULOSE 95% MATRIX
419349	13	P15-ABOVE SUSPENDED CEILING-SW	WHITE/TAN	DRYWALL	FR	NONE DETECTED	5% CELLULOSE 95% MATRIX
419350	14	P16-ABOVE SUSPENDED CEILING-NE	WHITE/TAN	DRYWALL	FR	NONE DETECTED	5% CELLULOSE 95% MATRIX
419351	15	P17-ABOVE SUSPENDED CEILING-NE	WHITE/TAN	DRYWALL	FR	NONE DETECTED	5% CELLULOSE 95% MATRIX
419352	16	P18-ABOVE SUSPENDED CEILING-NE	WHITE/TAN	DRYWALL	FR	NONE DETECTED	5% CELLULOSE 95% MATRIX
419353	17	P19-ABOVE SUSPENDED CEILING-NE	WHITE/TAN	DRYWALL	FR	NONE DETECTED	5% CELLULOSE 95% MATRIX
419354	18	P20-ABOVE SUSPENDED CEILING-NE	WHITE/TAN	DRYWALL	FR	NONE DETECTED	5% CELLULOSE 95% MATRIX

-NOTES: ND=None Detected Asbestos is not quantifiable below the method detection limit of one (1) percent. Amphibole asbestos includes amosite, crocidolite, anthophyllite, tremolite and actinolite. (FR) = Friable, (NF) = Non-Friable. Condition of sample is as received by the laboratory. Our policy is to retain all samples for a period of thirty days. Accredited by the National Voluntary Laboratory Accreditation Program and Environmental Laboratory Certification for the specific scope of accreditation under NVLAP Lab Code 200878-0 and ELAP certificate no. 2379. Results reported pertain to sample(s) as submitted and does not necessarily apply to other apparently identical or similar materials. This report is submitted for the exclusive use of the client to whom it is addressed. Any reproduction of this report or use of this Laboratory's name for advertising or publicity purposes without prior written authorization is prohibited. In addition, this report is not to be used to claim product endorsement by NVLAP, ELAP, or any agency of the U.S. Government. Where applicable, layers or "sub-samples" are reported and the Total Asbestos % represents the composite percentage of all sample layers. These samples were quantified using a calibrated visual estimate.

Client Name: Rowland Unified School District
 Client Address: 1830 Nogales Street
Rowland Heights, CA 91748
 Facility Name: Rowland High School -
 Facility Address: 2000 S. Otterbein Ave
Rowland Heights, CA 91748

Reference Batch Number: 054124
 Sampled Date: 3/25/2016
 Sampled By: ARIANA RAMIREZ
 Analyzed By: RONNIE KENESON

Project Number: P16146 . R34
 Date Received: 3/29/2016
 Date Analyzed: 3/29/2016

LABORATORY TEST REPORT
BULK ASBESTOS FIBER ANALYSIS (PLM) EPA-600/R-93/116: Interim Method for the Determination of Asbestos In Bulk Insulation Samples

Sample Number	Field/ Client Number	SAMPLE DESCRIPTION			Friable or Non-Friable	CVE Asbestos Type(%)	Non Asbestos (%)
		Sample Location/Activity	Color	Material			
419355	19	P24-ABOVE SUSPENDED CEILING-NW	WHITE/TAN	DRYWALL	FR	NONE DETECTED	5% CELLULOSE 95% MATRIX
419356	20	P25-ABOVE SUSPENDED CEILING-NE	WHITE/TAN	DRYWALL	FR	NONE DETECTED	5% CELLULOSE 95% MATRIX
419357	21	P26-ABOVE SUSPENDED CEILING-NW	WHITE/TAN	DRYWALL	FR	NONE DETECTED	5% CELLULOSE 95% MATRIX
419358	22	P1-2'X4' SUSPENDED CEILING PANEL-NW	WHITE/TAN	ACOUSTIC CEILING	FR	NONE DETECTED	20% CELLULOSE 10% FIBROUS GLASS 70% MATRIX
419359	23	P2-2'X4' SUSPENDED CEILING PANEL-S	WHITE/TAN	ACOUSTIC CEILING	FR	NONE DETECTED	20% CELLULOSE 10% FIBROUS GLASS 70% MATRIX
419360	24	P3-2'X4' SUSPENDED CEILING PANEL-NW	WHITE/TAN	ACOUSTIC CEILING	FR	NONE DETECTED	20% CELLULOSE 10% FIBROUS GLASS 70% MATRIX
419361	25	P6-2'X4' SUSPENDED CEILING PANEL-E	WHITE/TAN	ACOUSTIC CEILING	FR	NONE DETECTED	20% CELLULOSE 10% FIBROUS GLASS 70% MATRIX
419362	26	P7-2'X4' SUSPENDED CEILING PANEL-SW	WHITE/TAN	ACOUSTIC CEILING	FR	NONE DETECTED	20% CELLULOSE 10% FIBROUS GLASS 70% MATRIX
419363	27	P8-2'X4' SUSPENDED CEILING PANEL-SE	WHITE/TAN	ACOUSTIC CEILING	FR	NONE DETECTED	20% CELLULOSE 10% FIBROUS GLASS 70% MATRIX

-NOTES: ND=None Detected Asbestos is not quantifiable below the method detection limit of one (1) percent. Amphibole asbestos includes amosite, crocidolite, anthophyllite, tremolite and actinolite. (FR) = Friable, (NF) = Non-Friable. Condition of sample is as received by the laboratory. Our policy is to retain all samples for a period of thirty days. Accredited by the National Voluntary Laboratory Accreditation Program and Environmental Laboratory Certification for the specific scope of accreditation under NVLAP Lab Code 200878-0 and ELAP certificate no. 2379. Results reported pertain to sample(s) as submitted and does not necessarily apply to other apparently identical or similar materials. This report is submitted for the exclusive use of the client to whom it is addressed. Any reproduction of this report or use of this Laboratory's name for advertising or publicity purposes without prior written authorization is prohibited. In addition, this report is not to be used to claim product endorsement by NVLAP, ELAP, or any agency of the U.S. Government. Where applicable, layers or "sub-samples" are reported and the Total Asbestos % represents the composite percentage of all sample layers. These samples were quantified using a calibrated visual estimate.

ENCORP ENVIRONMENTAL MANAGEMENT AND SERVICES

16700 VALLEY VIEW AVE. STE. 100 LA MIRADA, CALIFORNIA 90638
 (714) 523-9811 · FAX (714) 523-9810 · MAIN@ENCORP.NET · WWW.ENCORP.NET

Client Name: Rowland Unified School District
 Client Address: 1830 Nogales Street
Rowland Heights, CA 91748
 Facility Name: Rowland High School -
 Facility Address: 2000 S. Otterbein Ave
Rowland Heights, CA 91748

Reference Batch Number: 054124
 Sampled Date: 3/25/2016
 Sampled By: ARIANA RAMIREZ
 Analyzed By: RONNIE KENESON

Project Number: P16146 · R34
 Date Received: 3/29/2016
 Date Analyzed: 3/29/2016

LABORATORY TEST REPORT

BULK ASBESTOS FIBER ANALYSIS (PLM) EPA-600/R-93/116: Interim Method for the Determination of Asbestos in Bulk Insulation Samples

Sample Number	Field/ Client Number	SAMPLE DESCRIPTION		Color	Material	Friable or Non-Friable	CVE Asbestos Type(%)	Non Asbestos (%)
		Sample Location/Activity						
419364	28	P9-2'X4' SUSPENDED CEILING PANEL-NE		WHITE/TAN	ACOUSTIC CEILING	FR	NONE DETECTED	20% CELLULOSE 10% FIBROUS GLASS 70% MATRIX
419365	29	P10-2'X4' SUSPENDED CEILING PANEL-NE		WHITE/TAN	ACOUSTIC CEILING	FR	NONE DETECTED	20% CELLULOSE 10% FIBROUS GLASS 70% MATRIX
419366	30	P11-2'X4' SUSPENDED CEILING PANEL-SE		WHITE/TAN	ACOUSTIC CEILING	FR	NONE DETECTED	20% CELLULOSE 10% FIBROUS GLASS 70% MATRIX
419367	31	P12-2'X4' SUSPENDED CEILING PANEL-SE		WHITE/TAN	ACOUSTIC CEILING	FR	NONE DETECTED	20% CELLULOSE 10% FIBROUS GLASS 70% MATRIX
419368	32	P13-2'X4' SUSPENDED CEILING PANEL-SE		WHITE/TAN	ACOUSTIC CEILING	FR	NONE DETECTED	20% CELLULOSE 10% FIBROUS GLASS 70% MATRIX
419369	33	P14-2'X4' SUSPENDED CEILING PANEL-SE		WHITE/TAN	ACOUSTIC CEILING	FR	NONE DETECTED	20% CELLULOSE 10% FIBROUS GLASS 70% MATRIX
419370	34	P15-2'X4' SUSPENDED CEILING PANEL-SW		WHITE/TAN	ACOUSTIC CEILING	FR	NONE DETECTED	20% CELLULOSE 10% FIBROUS GLASS 70% MATRIX
419371	35	P16-2'X4' SUSPENDED CEILING PANEL-NE		WHITE/TAN	ACOUSTIC CEILING	FR	NONE DETECTED	20% CELLULOSE 10% FIBROUS GLASS 70% MATRIX
419372	36	P17-2'X4' SUSPENDED CEILING PANEL-NE		WHITE/TAN	ACOUSTIC CEILING	FR	NONE DETECTED	20% CELLULOSE 10% FIBROUS GLASS 70% MATRIX

-NOTES: ND=None Detected Asbestos is not quantifiable below the method detection limit of one (1) percent. Amphibole asbestos includes amosite, crocidolite, anthophyllite, tremolite and actinolite. (FR) = Friable, (NF) = Non-Friable. Condition of sample is as received by the laboratory. Our policy is to retain all samples for a period of thirty days. Accredited by the National Voluntary Laboratory Accreditation Program and Environmental Laboratory Certification for the specific scope of accreditation under NVLAP Lab Code 200878-0 and ELAP certificate no. 2379. Results reported pertain to sample(s) as submitted and does not necessarily apply to other apparently identical or similar materials. This report is submitted for the exclusive use of the client to whom it is addressed. Any reproduction of this report or use of this Laboratory's name for advertising or publicity purposes without prior written authorization is prohibited. In addition, this report is not to be used to claim product endorsement by NVLAP, ELAP, or any agency of the U.S. Government. Where applicable, layers or "sub-samples" are reported and the Total Asbestos % represents the composite percentage of all sample layers. These samples were quantified using a calibrated visual estimate.

ENCORP ENVIRONMENTAL MANAGEMENT AND SERVICES

16700 VALLEY VIEW AVE. STE. 100 LA MIRADA, CALIFORNIA 90638
 (714) 523-9811 · FAX (714) 523-9810 · MAIN@ENCORP.NET · WWW.ENCORP.NET

Client Name: Rowland Unified School District
 Client Address: 1830 Nogales Street
Rowland Heights, CA 91748
 Facility Name: Rowland High School -
 Facility Address: 2000 S. Otterbein Ave
Rowland Heights, CA 91748

Reference Batch Number: 054124
 Sampled Date: 3/25/2016
 Sampled By: ARIANA RAMIREZ
 Analyzed By: RONNIE KENESON

Project Number: P16146 · R34
 Date Received: 3/29/2016
 Date Analyzed: 3/29/2016

LABORATORY TEST REPORT BULK ASBESTOS FIBER ANALYSIS (PLM) EPA-600/R-93/116: Interim Method for the Determination of Asbestos in Bulk Insulation Samples

Sample Number	Field/Client Number	SAMPLE DESCRIPTION		Color	Material	Friable or Non-Friable	CVE Asbestos Type(%)	Non Asbestos (%)
		Sample Location/Activity						
419373	37	P18-2'X4' SUSPENDED CEILING PANEL-NE		WHITE/TAN	ACOUSTIC CEILING	FR	NONE DETECTED	20% CELLULOSE 10% FIBROUS GLASS 70% MATRIX
419374	38	P19-2'X4' SUSPENDED CEILING PANEL-NE		WHITE/TAN	ACOUSTIC CEILING	FR	NONE DETECTED	20% CELLULOSE 10% FIBROUS GLASS 70% MATRIX
419375	39	P20-2'X4' SUSPENDED CEILING PANEL-NE		WHITE/TAN	ACOUSTIC CEILING	FR	NONE DETECTED	20% CELLULOSE 10% FIBROUS GLASS 70% MATRIX
419376	40	P24-2'X4' SUSPENDED CEILING PANEL-NW		WHITE/TAN	ACOUSTIC CEILING	FR	NONE DETECTED	20% CELLULOSE 10% FIBROUS GLASS 70% MATRIX
419377	41	P25-2'X4' SUSPENDED CEILING PANEL-NE		WHITE/TAN	ACOUSTIC CEILING	FR	NONE DETECTED	20% CELLULOSE 10% FIBROUS GLASS 70% MATRIX
419378	42	P26-2'X4' SUSPENDED CEILING PANEL-NW		WHITE/TAN	ACOUSTIC CEILING	FR	NONE DETECTED	20% CELLULOSE 10% FIBROUS GLASS 70% MATRIX
419379A	43A	P1-4" VBC/M+BLK-NE		BLACK	VBC	NF	NONE DETECTED	100% MATRIX
419379B	43B	P1-4" VBC/M+BLK-NE		TAN	VBC-MASTIC	NF	NONE DETECTED	100% MATRIX
419380A	44A	P2-4" VBC/M+BLK-S		BLACK	VBC	NF	NONE DETECTED	100% MATRIX

-NOTES: ND=None Detected Asbestos is not quantifiable below the method detection limit of one (1) percent. Amphibole asbestos includes amosite, crocidolite, anthophyllite, tremolite and actinolite. (FR) = Friable, (NF) = Non-Friable. Condition of sample is as received by the laboratory. Our policy is to retain all samples for a period of thirty days. Accredited by the National Voluntary Laboratory Accreditation Program and Environmental Laboratory Certification for the specific scope of accreditation under NVLAP Lab Code 200878-0 and ELAP certificate no. 2379. Results reported pertain to sample(s) as submitted and does not necessarily apply to other apparently identical or similar materials. This report is submitted for the exclusive use of the client to whom it is addressed. Any reproduction of this report or use of this Laboratory's name for advertising or publicity purposes without prior written authorization is prohibited. In addition, this report is not to be used to claim product endorsement by NVLAP, ELAP, or any agency of the U.S. Government. Where applicable, layers or "sub-samples" are reported and the Total Asbestos % represents the composite percentage of all sample layers. These samples were quantified using a calibrated visual estimate.

ENCORP ENVIRONMENTAL MANAGEMENT AND SERVICES

16700 VALLEY VIEW AVE. STE. 100 LA MIRADA, CALIFORNIA 90638
 (714) 523-9811 · FAX (714) 523-9810 · MAIN@ENCORP.NET · WWW.ENCORP.NET

Client Name: Rowland Unified School District
 Client Address: 1830 Nogales Street
Rowland Heights, CA 91748
 Facility Name: Rowland High School -
 Facility Address: 2000 S. Otterbein Ave
Rowland Heights, CA 91748

Reference Batch Number: 054124 Project Number: P16146 . R34
 Sampled Date: 3/25/2016 Date Received: 3/29/2016
 Sampled By: ARIANA RAMIREZ Date Analyzed: 3/29/2016
 Analyzed By: RONNIE KENESON

LABORATORY TEST REPORT

BULK ASBESTOS FIBER ANALYSIS (PLM) EPA-600/R-93/116: Interim Method for the Determination of Asbestos In Bulk Insulation Samples

Sample Number	Field/ Client Number	SAMPLE DESCRIPTION		Color	Material	Friable or Non-Friable	CVE Asbestos Type(%)	Non Asbestos (%)
		Sample Location/Activity						
419380B	44B	P2-4" VBC/M-BLK-S		TAN	VBC-MASTIC	NF	NONE DETECTED	100% MATRIX
419381A	45A	P3-4" VBC/M-BLK-NW		BLACK	VBC	NF	NONE DETECTED	100% MATRIX
419381B	45B	P3-4" VBC/M-BLK-NW		TAN	VBC-MASTIC	NF	NONE DETECTED	100% MATRIX
419382A	46A	P6-4" VBC/M-BLK-NW		BLACK	VBC	NF	NONE DETECTED	100% MATRIX
419382B	46B	P6-4" VBC/M-BLK-NW		TAN	VBC-MASTIC	NF	NONE DETECTED	100% MATRIX
419383A	47A	P7-4" VBC/M-BLK-SW		BLACK	VBC	NF	NONE DETECTED	100% MATRIX
419383B	47B	P7-4" VBC/M-BLK-SW		TAN	VBC-MASTIC	NF	NONE DETECTED	100% MATRIX
419384A	48A	P9-4" VBC/M-BLK-NE		BLACK	VBC	NF	NONE DETECTED	100% MATRIX
419384B	48B	P9-4" VBC/M-BLK-NE		TAN	VBC-MASTIC	NF	NONE DETECTED	100% MATRIX

-NOTES: ND=None Detected Asbestos is not quantifiable below the method detection limit of one (1) percent. Amphibole asbestos includes amosite, crocidolite, anthophyllite, tremolite and actinolite. (FR) = Friable, (NF) = Non-Friable. Condition of sample is as received by the laboratory. Our policy is to retain all samples for a period of thirty days. Accredited by the National Voluntary Laboratory Accreditation Program and Environmental Laboratory Certification for the specific scope of accreditation under NVLAP Lab Code 200878-0 and ELAP certificate no. 2379. Results reported pertain to sample(s) as submitted and does not necessarily apply to other apparently identical or similar materials. This report is submitted for the exclusive use of the client to whom it is addressed. Any reproduction of this report or use of this Laboratory's name for advertising or publicity purposes without prior written authorization is prohibited. In addition, this report is not to be used to claim product endorsement by NVLAP, ELAP, or any agency of the U.S. Government. Where applicable, layers or "sub-samples" are reported and the Total Asbestos % represents the composite percentage of all sample layers. These samples were quantified using a calibrated visual estimate.

ENCORP ENVIRONMENTAL MANAGEMENT AND SERVICES

16700 VALLEY VIEW AVE. STE. 100 LA MIRADA, CALIFORNIA 90638
 (714) 523-9811 · FAX (714) 523-9810 · MAIN@ENCORP.NET · WWW.ENCORP.NET

Client Name: Rowland Unified School District
 Client Address: 1830 Nogales Street
Rowland Heights, CA 91748
 Facility Name: Rowland High School -
 Facility Address: 2000 S. Otterbein Ave
Rowland Heights, CA 91748

Reference Batch Number: 054124 Project Number: P16146 . R34
 Sampled Date: 3/25/2016 Date Received: 3/29/2016
 Analyzed By: ARIANA RAMIREZ Date Analyzed: 3/29/2016
 Analyzed By: RONNIE KENESON

LABORATORY TEST REPORT BULK ASBESTOS FIBER ANALYSIS (PLM) EPA-600/R-93/116: Interim Method for the Determination of Asbestos In Bulk Insulation Samples

Sample Number	Field/ Client Number	SAMPLE DESCRIPTION		Color	Material	Friable or Non-Friable	CVE Asbestos Type(%)	Non Asbestos (%)
		Sample Location/Activity						
419385A	49A	P10-4" VBC/M-BLK-NE		BLACK	VBC	NF	NONE DETECTED	100% MATRIX
419385B	49B	P10-4" VBC/M-BLK-NE		TAN	VBC-MASTIC	NF	NONE DETECTED	100% MATRIX
419386A	50A	P11-4" VBC/M-BLK-SE		BLACK	VBC	NF	NONE DETECTED	100% MATRIX
419386B	50B	P11-4" VBC/M-BLK-SE		TAN	VBC-MASTIC	NF	NONE DETECTED	100% MATRIX
419387A	51A	P12-4" VBC/M-BLK-SE		BLACK	VBC	NF	NONE DETECTED	100% MATRIX
419387B	51B	P12-4" VBC/M-BLK-SE		TAN	VBC-MASTIC	NF	NONE DETECTED	100% MATRIX
419388A	52A	P13-4" VBC/M-BLK-SE		BLACK	VBC	NF	NONE DETECTED	100% MATRIX
419388B	52B	P13-4" VBC/M-BLK-SE		TAN	VBC-MASTIC	NF	NONE DETECTED	100% MATRIX
419389A	53A	P14-4" VBC/M-BLK-SE		BLACK	VBC	NF	NONE DETECTED	100% MATRIX

-NOTES: ND=None Detected Asbestos is not quantifiable below the method detection limit of one (1) percent. Amphibole asbestos includes amosite, crocidolite, anthophyllite, tremolite and actinolite. (FR) = Friable, (NF) = Non-Friable. Condition of sample is as received by the laboratory. Our policy is to retain all samples for a period of thirty days. Accredited by the National Voluntary Laboratory Accreditation Program and Environmental Laboratory Certification for the specific scope of accreditation under NVLAP Lab Code 200878-0 and ELAP certificate no. 2379. Results reported pertain to sample(s) as submitted and does not necessarily apply to other apparently identical or similar materials. This report is submitted for the exclusive use of the client to whom it is addressed. Any reproduction of this report or use of this Laboratory's name for advertising or publicity purposes without prior written authorization is prohibited. In addition, this report is not to be used to claim product endorsement by NVLAP, ELAP, or any agency of the U.S. Government. Where applicable, layers or "sub-samples" are reported and the Total Asbestos % represents the composite percentage of all sample layers. These samples were quantified using a calibrated visual estimate.

ENCORP ENVIRONMENTAL MANAGEMENT AND SERVICES

16700 VALLEY VIEW AVE. STE. 100 LA MIRADA, CALIFORNIA 90638
 (714) 523-9811 · FAX (714) 523-9810 · MAIN@ENCORP.NET · WWW.ENCORP.NET

Client Name: Rowland Unified School District
 Client Address: 1830 Nogales Street
Rowland Heights, CA 91748
 Facility Name: Rowland High School -
 Facility Address: 2000 S. Otterbein Ave
Rowland Heights, CA 91748

Reference Batch Number: 054124
 Sampled Date: 3/25/2016
 Sampled By: ARIANA RAMIREZ
 Analyzed By: RONNIE KENESON

Project Number: P16146 · R34
 Date Received: 3/29/2016
 Date Analyzed: 3/29/2016

LABORATORY TEST REPORT BULK ASBESTOS FIBER ANALYSIS (PLM) EPA-600/R-93/116: Interim Method for the Determination of Asbestos In Bulk Insulation Samples

Sample Number	Field/ Client Number	SAMPLE DESCRIPTION		Color	Material	Friable or Non-Friable	CVE Asbestos Type(%)	Non Asbestos (%)
		Sample Location/Activity						
419389B	53B	P14-4" VBC/M-BLK-SE		TAN	VBC-MASTIC	NF	NONE DETECTED	100% MATRIX
419390A	54A	P15-4" VBC/M-BLK-SW		BLACK	VBC	NF	NONE DETECTED	100% MATRIX
419390B	54B	P15-4" VBC/M-BLK-SW		TAN	VBC-MASTIC	NF	NONE DETECTED	100% MATRIX
419391A	55A	P20-4" VBC/M-BLK-NE		BLACK	VBC	NF	NONE DETECTED	100% MATRIX
419391B	55B	P20-4" VBC/M-BLK-NE		TAN	VBC-MASTIC	NF	NONE DETECTED	100% MATRIX
419392A	56A	P24-4" VBC/M-BLK-NW		BLACK	VBC	NF	NONE DETECTED	100% MATRIX
419392B	56B	P24-4" VBC/M-BLK-NW		TAN	VBC-MASTIC	NF	NONE DETECTED	100% MATRIX
419393A	57A	P25-4" VBC/M-BLK-NE		BLACK	VBC	NF	NONE DETECTED	100% MATRIX
419393B	57B	P25-4" VBC/M-BLK-NE		TAN	VBC-MASTIC	NF	NONE DETECTED	100% MATRIX

-NOTES: ND=None Detected Asbestos is not quantifiable below the method detection limit of one (1) percent. Amphibole asbestos includes amosite, crocidolite, anthophyllite, tremolite and actinolite. (FR) = Friable, (NF) = Non-Friable. Condition of sample is as received by the laboratory. Our policy is to retain all samples for a period of thirty days. Accredited by the National Voluntary Laboratory Accreditation Program and Environmental Laboratory Certification for the specific scope of accreditation under NVLAP Lab Code 200878-0 and ELAP certificate no. 2379. Results reported pertain to sample(s) as submitted and does not necessarily apply to other apparently identical or similar materials. This report is submitted for the exclusive use of the client to whom it is addressed. Any reproduction of this report or use of this Laboratory's name for advertising or publicity purposes without prior written authorization is prohibited. In addition, this report is not to be used to claim product endorsement by NVLAP, ELAP, or any agency of the U.S. Government. Where applicable, layers or "sub-samples" are reported and the Total Asbestos % represents the composite percentage of all sample layers. These samples were quantified using a calibrated visual estimate.

ENCORP ENVIRONMENTAL MANAGEMENT AND SERVICES

16700 VALLEY VIEW AVE. STE. 100 LA MIRADA, CALIFORNIA 90638
 (714) 523-9811 · FAX (714) 523-9810 · MAIN@ENCORP.NET · WWW.ENCORP.NET

Client Name: Rowland Unified School District
 Client Address: 1830 Nogales Street
Rowland Heights, CA 91748
 Facility Name: Rowland High School -
 Facility Address: 2000 S. Otterbein Ave
Rowland Heights, CA 91748

Reference Batch Number: 054124
 Sampled Date: 3/25/2016
 Sampled By: ARIANA RAMIREZ
 Analyzed By: RONNIE KENESON

Project Number: P16146 · R34
 Date Received: 3/29/2016
 Date Analyzed: 3/29/2016

LABORATORY TEST REPORT

BULK ASBESTOS FIBER ANALYSIS (PLM) EPA-600/R-93/116: Interim Method for the Determination of Asbestos In Bulk Insulation Samples

Sample Number	Field/ Client Number	SAMPLE DESCRIPTION		Color	Material	Friable or Non-Friable	CVE	
		Sample Location/Activity	Sample Location/Activity				Asbestos Type(%)	Non Asbestos (%)
419394A	58A	P26-4" VBC/M-BLK-NW		BLACK	VBC	NF	NONE DETECTED	100% MATRIX
419394B	58B	P26-4" VBC/M-BLK-NW		TAN	VBC-MASTIC	NF	NONE DETECTED	100% MATRIX
419395A	59A	P8-4" VBC/M-BRW-SE		BROWN	VBC	NF	NONE DETECTED	100% MATRIX
419395B	59B	P8-4" VBC/M-BRW-SE		TAN	VBC-MASTIC	NF	NONE DETECTED	100% MATRIX
419396A	60A	P16-4" VBC/M-GRY-NE		GRAY	VBC	NF	NONE DETECTED	100% MATRIX
419396B	60B	P16-4" VBC/M-GRY-NE		TAN	VBC-MASTIC	NF	NONE DETECTED	100% MATRIX
419397A	61A	P17-4" VBC/M-GRY-NE		GRAY	VBC	NF	NONE DETECTED	100% MATRIX
419397B	61B	P17-4" VBC/M-GRY-NE		TAN	VBC-MASTIC	NF	NONE DETECTED	100% MATRIX
419398A	62A	P18-4" VBC/M-GRY-NE		GRAY	VBC	NN	NONE DETECTED	100% MATRIX

-NOTES: ND=None Detected Asbestos is not quantifiable below the method detection limit of one (1) percent. Amphibole asbestos includes amosite, crocidolite, anthophyllite, tremolite and actinolite. (FR) = Friable, (NF) = Non-Friable. Condition of sample is as received by the laboratory. Our policy is to retain all samples for a period of thirty days. Accredited by the National Voluntary Laboratory Accreditation Program and Environmental Laboratory Certification for the specific scope of accreditation under NVLAP Lab Code 200878-0 and ELAP certificate no. 2379. Results reported pertain to sample(s) as submitted and does not necessarily apply to other apparently identical or similar materials. This report is submitted for the exclusive use of the client to whom it is addressed. Any reproduction of this report or use of this Laboratory's name for advertising or publicity purposes without prior written authorization is prohibited. In addition, this report is not to be used to claim product endorsement by NVLAP, ELAP, or any agency of the U.S. Government. Where applicable, layers or "sub-samples" are reported and the Total Asbestos % represents the composite percentage of all sample layers. These samples were quantified using a calibrated visual estimate.

ENCORP ENVIRONMENTAL MANAGEMENT AND SERVICES

16700 VALLEY VIEW AVE. STE. 100 LA MIRADA, CALIFORNIA 90638
 (714) 523-9811 · FAX (714) 523-9810 · MAIN@ENCORP.NET · WWW.ENCORP.NET

Client Name: Rowland Unified School District
 Client Address: 1830 Nogales Street
Rowland Heights, CA 91748
 Facility Name: Rowland High School -
 Facility Address: 2000 S. Otterbein Ave
Rowland Heights, CA 91748

Reference Batch Number: 054124
 Sampled Date: 3/25/2016
 Sampled By: ARIANA RAMIREZ
 Analyzed By: RONNIE KENESON

Project Number: P16146 · R34
 Date Received: 3/29/2016
 Date Analyzed: 3/29/2016

LABORATORY TEST REPORT

BULK ASBESTOS FIBER ANALYSIS (PLM) EPA-600/R-93/116: Interim Method for the Determination of Asbestos In Bulk Insulation Samples

Sample Number	Field/ Client Number	SAMPLE DESCRIPTION		Color	Material	Friable or Non-Friable	CVE	Asbestos Type(%)	Non Asbestos (%)
		Sample Location/Activity							
419398B	62B	P18-4" VBC/M-GRY-NE		TAN	VBC-MASTIC	NF	NONE DETECTED	100% MATRIX	
419399A	63A	P19-4" VBC/M-GRY-NE		GRAY	VBC	NF	NONE DETECTED	100% MATRIX	
419399B	63B	P19-4" VBC/M-GRY-NE		TAN	VBC-MASTIC	NF	NONE DETECTED	100% MATRIX	
419400	64	P1-BENEATH CARPET-NE		YELLOW	YELLOW MASTIC	FR	NONE DETECTED	100% MATRIX	
419401	65	P2-BENEATH CARPET-SE		YELLOW	YELLOW MASTIC	FR	NONE DETECTED	100% MATRIX	
419402	66	P3-BENEATH CARPET-NW		YELLOW	YELLOW MASTIC	FR	NONE DETECTED	100% MATRIX	
419403	67	P6-BENEATH CARPET-NW		YELLOW	YELLOW MASTIC	FR	NONE DETECTED	100% MATRIX	
419404	68	P7-BENEATH CARPET-SW		YELLOW	YELLOW MASTIC	FR	NONE DETECTED	100% MATRIX	
419405	69	P8-BENEATH CARPET-SE		YELLOW	YELLOW MASTIC	FR	NONE DETECTED	100% MATRIX	

-NOTES: ND=None Detected Asbestos is not quantifiable below the method detection limit of one (1) percent. Amphibole asbestos includes amosite, crocidolite, anthophyllite, tremolite and actinolite. (FR) = Friable, (NF) = Non-Friable. Condition of sample is as received by the laboratory. Our policy is to retain all samples for a period of thirty days. Accredited by the National Voluntary Laboratory Accreditation Program and Environmental Laboratory Certification for the specific scope of accreditation under NVLAP Lab Code 200878-0 and ELAP certificate no. 2379. Results reported pertain to sample(s) as submitted and does not necessarily apply to other apparently identical or similar materials. This report is submitted for the exclusive use of the client to whom it is addressed. Any reproduction of this report or use of this Laboratory's name for advertising or publicity purposes without prior written authorization is prohibited. In addition, this report is not to be used to claim product endorsement by NVLAP, ELAP, or any agency of the U.S. Government. Where applicable, "layers or "sub-samples" are reported and the Total Asbestos % represents the composite percentage of all sample layers. These samples were quantified using a calibrated visual estimate.

ENCORP ENVIRONMENTAL MANAGEMENT AND SERVICES

16700 VALLEY VIEW AVE. STE. 100 LA MIRADA, CALIFORNIA 90638
 (714) 523-9811 · FAX (714) 523-9810 · MAIN@ENCORP.NET · WWW.ENCORP.NET

Client Name: Rowland Unified School District
 Client Address: 1830 Nogales Street
Rowland Heights, CA 91748
 Facility Name: Rowland High School -
 Facility Address: 2000 S. Otterbein Ave
Rowland Heights, CA 91748

Reference Batch Number: 054124
 Sampled Date: 3/25/2016
 Sampled By: ARIANA RAMIREZ
 Analyzed By: RONNIE KENESON

Project Number: P16146 · R34
 Date Received: 3/29/2016
 Date Analyzed: 3/29/2016

LABORATORY TEST REPORT BULK ASBESTOS FIBER ANALYSIS (PLM) EPA-600/R-93/116: Interim Method for the Determination of Asbestos in Bulk Insulation Samples

Sample Number	Field/Client Number	SAMPLE DESCRIPTION			Friable or Non-Friable	CVE Asbestos Type(%)	Non Asbestos (%)
		Sample Location/Activity	Color	Material			
419406	70	P9-BENEATH CARPET-NE	YELLOW	YELLOW MASTIC	FR	NONE DETECTED	100% MATRIX
419407	71	P10-BENEATH CARPET-NE	YELLOW	YELLOW MASTIC	FR	NONE DETECTED	100% MATRIX
419408	72	P11-BENEATH CARPET-SE	YELLOW	YELLOW MASTIC	FR	NONE DETECTED	100% MATRIX
419409	73	P12-BENEATH CARPET-SE	YELLOW	YELLOW MASTIC	FR	NONE DETECTED	100% MATRIX
419410	74	P13-BENEATH CARPET-SE	YELLOW	YELLOW MASTIC	FR	NONE DETECTED	100% MATRIX
419411	75	P14-BENEATH CARPET-SE	YELLOW	YELLOW MASTIC	FR	NONE DETECTED	100% MATRIX
419412	76	P15-BENEATH CARPET-SW	YELLOW	YELLOW MASTIC	FR	NONE DETECTED	100% MATRIX
419413	77	P16-BENEATH CARPET-NE	YELLOW	YELLOW MASTIC	FR	NONE DETECTED	100% MATRIX
419414	78	P17-BENEATH CARPET-NE	YELLOW	YELLOW MASTIC	FR	NONE DETECTED	100% MATRIX

-NOTES: ND=None Detected Asbestos is not quantifiable below the method detection limit of one (1) percent. Amphibole asbestos includes amosite, crocidolite, anthophyllite, tremolite and actinolite. (FR) = Friable, (NF) = Non-Friable. Condition of sample is as received by the laboratory. Our policy is to retain all samples for a period of thirty days. Accredited by the National Voluntary Laboratory Accreditation Program and Environmental Laboratory Certification for the specific scope of accreditation under NVLAP Lab Code 200878-0 and ELAP certificate no. 2379. Results reported pertain to sample(s) as submitted and does not necessarily apply to other apparently identical or similar materials. This report is submitted for the exclusive use of the client to whom it is addressed. Any reproduction of this report or use of this Laboratory's name for advertising or publicity purposes without prior written authorization is prohibited. In addition, this report is not to be used to claim product endorsement by NVLAP, ELAP, or any agency of the U.S. Government. Where applicable, layers or "sub-samples" are reported and the Total Asbestos % represents the composite percentage of all sample layers. These samples were quantified using a calibrated visual estimate.

ENCORP ENVIRONMENTAL MANAGEMENT AND SERVICES

16700 VALLEY VIEW AVE. STE. 100 LA MIRADA, CALIFORNIA 90638
 (714) 523-9811 · FAX (714) 523-9810 · MAIN@ENCORP.NET · WWW.ENCORP.NET

Client Name: Rowland Unified School District
 Client Address: 1830 Nogales Street
Rowland Heights, CA 91748
 Facility Name: Rowland High School -
 Facility Address: 2000 S. Otterbein Ave
Rowland Heights, CA 91748

Reference Batch Number: 054124
 Sampled Date: 3/25/2016
 Sampled By: ARIANA RAMIREZ
 Analyzed By: RONNIE KENESON

Project Number: P16146 · R34
 Date Received: 3/29/2016
 Date Analyzed: 3/29/2016

LABORATORY TEST REPORT

BULK ASBESTOS FIBER ANALYSIS (PLM) EPA-600/R-93/116: Interim Method for the Determination of Asbestos In Bulk Insulation Samples

Sample Number	Field/ Client Number	SAMPLE DESCRIPTION			Friable or Non-Friable	CVE Asbestos Type(%)	Non Asbestos (%)
		Sample Location/Activity	Color	Material			
419415	79	P18-BENEATH CARPET-NE	YELLOW	YELLOW MASTIC	FF	NONE DETECTED	100% MATRIX
419416	80	P19-BENEATH CARPET-NE	YELLOW	YELLOW MASTIC	FR	NONE DETECTED	100% MATRIX
419417	81	P20-BENEATH CARPET-NE	YELLOW	YELLOW MASTIC	FR	NONE DETECTED	100% MATRIX
419418	82	P24-BENEATH CARPET-NW	YELLOW	YELLOW MASTIC	FR	NONE DETECTED	100% MATRIX
419419	83	P25-BENEATH CARPET-NE	YELLOW	YELLOW MASTIC	FR	NONE DETECTED	100% MATRIX
419420	84	P26-BENEATH CARPET-NW	YELLOW	YELLOW MASTIC	FR	NONE DETECTED	100% MATRIX
419421	85	P4-ABOVE SUSPENDED CEILING-NW	WHITE/TAN	DRYWALL	FR	NONE DETECTED	5% CELLULOSE 95% MATRIX
419422	86	P5-ABOVE SUSPENDED CEILING-NW	WHITE/TAN	DRYWALL	FR	NONE DETECTED	5% CELLULOSE 95% MATRIX
419423	87	P21-ABOVE SUSPENDED CEILING-NE	WHITE/TAN	DRYWALL	FR	NONE DETECTED	5% CELLULOSE 95% MATRIX

-NOTES: ND=None Detected Asbestos is not quantifiable below the method detection limit of one (1) percent. Amphibole asbestos includes amosite, crocidolite, anthophyllite, tremolite and actinolite. (FR) = Friable, (NF) = Non-Friable. Condition of sample is as received by the laboratory. Our policy is to retain all samples for a period of thirty days. Accredited by the National Voluntary Laboratory Accreditation Program and Environmental Laboratory Certification for the specific scope of accreditation under NVLAP Lab Code 200878-0 and ELAP certificate no. 2379. Results reported pertain to sample(s) as submitted and does not necessarily apply to other apparently identical or similar materials. This report is submitted for the exclusive use of the client to whom it is addressed. Any reproduction of this report or use of this Laboratory's name for advertising or publicity purposes without prior written authorization is prohibited. In addition, this report is not to be used to claim product endorsement by NVLAP, ELAP, or any agency of the U.S. Government. Where applicable, layers or "sub-samples" are reported and the Total Asbestos % represents the composite percentage of all sample layers. These samples were quantified using a calibrated visual estimate.

ENCORP ENVIRONMENTAL MANAGEMENT AND SERVICES

16700 VALLEY VIEW AVE. STE. 100 LA MIRADA, CALIFORNIA 90638
 (714) 523-9811 • FAX (714) 523-9810 • MAIN@ENCORP.NET • WWW.ENCORP.NET

Client Name: Rowland Unified School District
 Client Address: 1830 Nogales Street
Rowland Heights, CA 91748
 Facility Name: Rowland High School -
 Facility Address: 2000 S. Otterbein Ave
Rowland Heights, CA 91748

Reference Batch Number: 054124
 Sampled Date: 3/25/2016
 Sampled By: ARIANA RAMIREZ
 Analyzed By: RONNIE KENESON

Project Number: P16146 . R34
 Date Received: 3/29/2016
 Date Analyzed: 3/29/2016

LABORATORY TEST REPORT BULK ASBESTOS FIBER ANALYSIS (PLM) EPA-600/R-93/116: Interim Method for the Determination of Asbestos In Bulk Insulation Samples

Sample Number	Field/ Client Number	SAMPLE DESCRIPTION			Color	Material	Friable or Non-Friable	CVE Asbestos Type(%)	Non Asbestos (%)
		Sample Location/Activity							
419424	88	P22-ABOVE SUSPENDED CEILING-NW		WHITE/TAN	DRYWALL	FR	NONE DETECTED	5% CELLULOSE 95% MATRIX	
419425	89	P23-ABOVE SUSPENDED CEILING-NE		WHITE/TAN	DRYWALL	FR	NONE DETECTED	5% CELLULOSE 95% MATRIX	
419426	90	P27-ABOVE SUSPENDED CEILING-NW		WHITE/TAN	DRYWALL	FR	NONE DETECTED	5% CELLULOSE 95% MATRIX	
419427	91	P4-2'X4' SUSPENDED CEILING PANEL-NW		WHITE/TAN	ACOUSTIC CEILING	FR	NONE DETECTED	20% CELLULOSE 10% FIBROUS GLASS 70% MATRIX	
419428	92	P5-2'X4' SUSPENDED CEILING PANEL-NW		WHITE/TAN	ACOUSTIC CEILING	FR	NONE DETECTED	20% CELLULOSE 10% FIBROUS GLASS 70% MATRIX	
419429	93	P21-2'X4' SUSPENDED CEILING PANEL-NE		WHITE/TAN	ACOUSTIC CEILING	FR	NONE DETECTED	20% CELLULOSE 10% FIBROUS GLASS 70% MATRIX	
419430	94	P22-2'X4' SUSPENDED CEILING PANEL-NW		WHITE/TAN	ACOUSTIC CEILING	FR	NONE DETECTED	20% CELLULOSE 10% FIBROUS GLASS 70% MATRIX	
419431	95	P23-2'X4' SUSPENDED CEILING PANEL-NE		WHITE/TAN	ACOUSTIC CEILING	FR	NONE DETECTED	20% CELLULOSE 10% FIBROUS GLASS 70% MATRIX	
419432	96	P27-2'X4' SUSPENDED CEILING PANEL-NW		WHITE/TAN	ACOUSTIC CEILING	FR	NONE DETECTED	20% CELLULOSE 10% FIBROUS GLASS 70% MATRIX	

-NOTES: ND=None Detected Asbestos is not quantifiable below the method detection limit of one (1) percent. Amphibole asbestos includes amosite, crocidolite, anthophyllite, tremolite and actinolite. (FR) = Friable, (NF) = Non-Friable. Condition of sample is as received by the laboratory. Our policy is to retain all samples for a period of thirty days. Accredited by the National Voluntary Laboratory Accreditation Program and Environmental Laboratory Certification for the specific scope of accreditation under NVLAP Lab Code 200878-0 and ELAP certificate no. 2379. Results reported pertain to sample(s) as submitted and does not necessarily apply to other apparently identical or similar materials. This report is submitted for the exclusive use of the client to whom it is addressed. Any reproduction of this report or use of this Laboratory's name for advertising or publicity purposes without prior written authorization is prohibited. In addition, this report is not to be used to claim product endorsement by NVLAP, ELAP, or any agency of the U.S. Government. Where applicable, layers or "sub-samples" are reported and the Total Asbestos % represents the composite percentage of all sample layers. These samples were quantified using a calibrated visual estimate.

ENCORP ENVIRONMENTAL MANAGEMENT AND SERVICES

16700 VALLEY VIEW AVE. STE. 100 LA MIRADA, CALIFORNIA 90638
 (714) 523-9811 • FAX (714) 523-9810 • MAIN@ENCORP.NET • WWW.ENCORP.NET

Client Name: Rowland Unified School District
 Client Address: 1830 Nogales Street
Rowland Heights, CA 91748
 Facility Name: Rowland High School -
 Facility Address: 2000 S. Otterbein Ave
Rowland Heights, CA 91748

Reference Batch Number: 054124
 Sampled Date: 3/25/2016
 Sampled By: ARIANA RAMIREZ
 Analyzed By: RONNIE KENESON

Project Number: P16146 . R34
 Date Received: 3/29/2016
 Date Analyzed: 3/29/2016

LABORATORY TEST REPORT

BULK ASBESTOS FIBER ANALYSIS (PLM) EPA-600/R-93/116: Interim Method for the Determination of Asbestos in Bulk Insulation Samples

Sample Number	Field/ Client Number	SAMPLE DESCRIPTION		Color	Material	Friable or Non-Friable	CVE	
		Sample Location/Activity	Sample Location/Activity				Asbestos Type(%)	Non Asbestos (%)
419433A	97A	P4-4" VBC/M-BLK-NW		BLACK	VBC	NF	NONE DETECTED	100% MATRIX
419433B	97B	P4-4" VBC/M-BLK-NW		TAN	VBC-MASTIC	NF	NONE DETECTED	100% MATRIX
419434A	98A	P4-5" VBC/M-BLK-NW		BLACK	VBC	NF	NONE DETECTED	100% MATRIX
419434B	98B	P4-5" VBC/M-BLK-NW		TAN	VBC-MASTIC	NF	NONE DETECTED	100% MATRIX
419435A	99A	P21-4" VBC/M-BLK-NE		BLACK	VBC	NF	NONE DETECTED	100% MATRIX
419435B	99B	P21-4" VBC/M-BLK-NE		TAN	VBC-MASTIC	NF	NONE DETECTED	100% MATRIX
419436A	100A	P22-4" VBC/M-BLK-NW		BLACK	VBC	NF	NONE DETECTED	100% MATRIX
419436B	100B	P22-4" VBC/M-BLK-NW		TAN	VBC-MASTIC	NF	NONE DETECTED	100% MATRIX
419437A	101A	P23-4" VBC/M-BLK-NE		BLACK	VBC	NF	NONE DETECTED	100% MATRIX

-NOTES: ND=None Detected Asbestos is not quantifiable below the method detection limit of one (1) percent. Amphibole asbestos includes amosite, crocidolite, anthophyllite, tremolite and actinolite. (FR) = Friable, (NF) = Non-Friable. Condition of sample is as received by the laboratory. Our policy is to retain all samples for a period of thirty days. Accredited by the National Voluntary Laboratory Accreditation Program and Environmental Laboratory Certification for the specific scope of accreditation under NVLAP Lab Code 200878-0 and ELAP certificate no. 2379. Results reported pertain to sample(s) as submitted and does not necessarily apply to other apparently identical or similar materials. This report is submitted for the exclusive use of the client to whom it is addressed. Any reproduction of this report or use of this Laboratory's name for advertising or publicity purposes without prior written authorization is prohibited. In addition, this report is not to be used to claim product endorsement by NVLAP, ELAP, or any agency of the U.S. Government. Where applicable, layers or "sub-samples" are reported and the Total Asbestos % represents the composite percentage of all sample layers. These samples were quantified using a calibrated visual estimate.

ENCORP ENVIRONMENTAL MANAGEMENT AND SERVICES

16700 VALLEY VIEW AVE. STE. 100 LA MIRADA, CALIFORNIA 90638
 (714) 523-9811 · FAX (714) 523-9810 · MAIN@ENCORP.NET · WWW.ENCORP.NET

Client Name: Rowland Unified School District
 Client Address: 1830 Nogales Street
Rowland Heights, CA 91748
 Facility Name: Rowland High School -
 Facility Address: 2000 S. Otterbein Ave
Rowland Heights, CA 91748

Reference Batch Number: 054124
 Sampled Date: 3/25/2016
 Sampled By: ARIANA RAMIREZ
 Analyzed By: RONNIE KENESON

Project Number: P16146 · R34
 Date Received: 3/29/2016
 Date Analyzed: 3/29/2016

LABORATORY TEST REPORT

BULK ASBESTOS FIBER ANALYSIS (PLM) EPA-600/R-93/116: Interim Method for the Determination of Asbestos In Bulk Insulation Samples

Sample Number	Field/ Client Number	SAMPLE DESCRIPTION			Friable or Non-Friable	CVE Asbestos Type(%)	Non Asbestos (%)
		Sample Location/Activity	Color	Material			
419437B	101B	P23-4" VBC/M-BLK-NE	TAN	VBC-MASTIC	NF	NONE DETECTED	100% MATRIX
419438A	102A	P27-4" VBC/M-BLK-NW	BLACK	VBC	NF	NONE DETECTED	100% MATRIX
419438B	102B	P27-4" VBC/M-BLK-NW	TAN	VBC-MASTIC	NF	NONE DETECTED	100% MATRIX
419439	103	P4-BENEATH CARPET-NW	YELLOW	YELLOW MASTIC	FR	NONE DETECTED	100% MATRIX
419440	104	P5-BENEATH CARPET-NW	YELLOW	YELLOW MASTIC	FR	NONE DETECTED	100% MATRIX
419441	105	P21-BENEATH CARPET-NE	YELLOW	YELLOW MASTIC	FR	NONE DETECTED	100% MATRIX
419442	106	P22-BENEATH CARPET-NW	YELLOW	YELLOW MASTIC	FR	NONE DETECTED	100% MATRIX
419443	107	P23-BENEATH CARPET-NE	YELLOW	YELLOW MASTIC	FR	NONE DETECTED	100% MATRIX
419444	108	P27-BENEATH CARPET-NW	YELLOW	YELLOW MASTIC	FR	NONE DETECTED	100% MATRIX

-NOTES: ND=None Detected Asbestos is not quantifiable below the method detection limit of one (1) percent. Amphibole asbestos includes amosite, crocidolite, anthophyllite, tremolite and actinolite. (FR) = Friable, (NF) = Non-Friable. Condition of sample is as received by the laboratory. Our policy is to retain all samples for a period of thirty days. Accredited by the National Voluntary Laboratory Accreditation Program and Environmental Laboratory Certification for the specific scope of accreditation under NVLAP Lab Code 200878-0 and ELAP certificate no. 2379. Results reported pertain to sample(s) as submitted and does not necessarily apply to other apparently identical or similar materials. This report is submitted for the exclusive use of the client to whom it is addressed. Any reproduction of this report or use of this Laboratory's name for advertising or publicity purposes without prior written authorization is prohibited. In addition, this report is not to be used to claim product endorsement by NVLAP, ELAP, or any agency of the U.S. Government. Where applicable, layers or "sub-samples" are reported and the Total Asbestos % represents the composite percentage of all sample layers. These samples were quantified using a calibrated visual estimate.

ENCORP ENVIRONMENTAL MANAGEMENT AND SERVICES

16700 VALLEY VIEW AVE. STE. 100 LA MIRADA, CALIFORNIA 90638
 (714) 523-9811 · FAX (714) 523-9810 · MAIN@ENCORP.NET · WWW.ENCORP.NET

Client Name: Rowland Unified School District
 Client Address: 1830 Nogales Street
Rowland Heights, CA 91748
 Facility Name: Rowland High School -
 Facility Address: 2000 S. Otterbein Ave
Rowland Heights, CA 91748

Reference Batch Number: 054124 Project Number: P16146 · R34
 Sampled Date: 3/25/2016 Date Received: 3/29/2016
 Analyzed By: ARIANA RAMIREZ Date Analyzed: 3/29/2016
 Analyzed By: RONNIE KENESON

LABORATORY TEST REPORT

BULK ASBESTOS FIBER ANALYSIS (PLM) EPA-600/R-93/116: Interim Method for the Determination of Asbestos In Bulk Insulation Samples

Sample Number	Field/ Client Number	SAMPLE DESCRIPTION			Friable or Non-Friable	CVE Asbestos Type(%)	Non Asbestos (%)
		Sample Location/Activity	Color	Material			

Notes:



APPROVED SIGNATURE:

Ronnie Keneson, Lab Manager

-NOTES: ND=None Detected Asbestos is not quantifiable below the method detection limit of one (1) percent. Amphibole asbestos includes amosite, crocidolite, anthophyllite, tremolite and actinolite. (FR) = Friable, (NF) = Non-Friable. Condition of sample is as received by the laboratory. Our policy is to retain all samples for a period of thirty days. Accredited by the National Voluntary Laboratory Accreditation Program and Environmental Laboratory Certification for the specific scope of accreditation under NVLAP Lab Code 200878-0 and ELAP certificate no. 2379. Results reported pertain to sample(s) as submitted and does not necessarily apply to other apparently identical or similar materials. This report is submitted for the exclusive use of the client to whom it is addressed. Any reproduction of this report or use of this Laboratory's name for advertising or publicity purposes without prior written authorization is prohibited. In addition, this report is not to be used to claim product endorsement by NVLAP, ELAP, or any agency of the U.S. Government. Where applicable, layers or "sub-samples" are reported and the Total Asbestos % represents the composite percentage of all sample layers. These samples were quantified using a calibrated visual estimate.

054124



16700 Valley View Avenue, Suite 100
 La Mirada, California 90638
 Tel: (714) 523-9811
 Fax: (714) 523-9810
 www.encorp.net

CLIENT: Rowland Unified School District DATE: 03-25-16 PAGE: 1 OF 12
 JOB NO: P16146.R34 INSPECTORS: Ariana Ramirez
 LOCATION: Rowland High School / 2000 S. Otterbein Ave. Rowland Heights, CA 91748

SAMPLE NO.	LAB ID #	SAMPLE LOCATION	MATERIAL DESCRIPTION	CONDITION	QUANTITY	% ASBESTOS
01.	419337	P1 - Above Suspended Ceiling - NW	DW	G	34,944 S.F.	white / tan S.C.F.
02.	419338	P2 -				
03.	419339	P3 -				
04.	419340	P6 -				
05.	419341	P7 -				
06.	419342	P8 -				
07.	419343	P9 -				
08.	419344	P10 -				
09.	419345	P11 -				
10.	419346	P12 -				

ABBREVIATIONS:

CHAIN OF CUSTODY

Sampled by: Ariana Ramirez Date/Time: 03-24-16 / 3:05 PM
 Retransmitted/Received by: [Signature] Date/Time: 03-25-16 / 9:00 PM
 Retransmitted/Received by: [Signature] Date/Time: 03-25-16 / 9:00 PM

OTHER: S.F. = Square Feet
 L.F. = Linear Feet

CONDITION: G = Good
 D = Damaged
 SD = Significantly Damaged

TSI: Fiber glass

Comments/Special Instructions:

ENCORP Laboratory Services, 16700 Valley View Avenue, Suite 100, La Mirada, California 90638
 Office: (714) 523-9811 - Fax: (714) 523-9810

054124



16700 Valley View Avenue, Suite 100
 La Mirada, California 90638
 Tel: (714) 523-9811
 Fax: (714) 523-9810
 www.encorp.net

CLIENT: Rowland Unified School District DATE: 03-25-16 PAGE: 2 OF 12
 JOB NO: PI6/H6-R34 INSPECTORS: Ariana Ramirez
 LOCATION: Rowland High School / 2000 S. Ottembrein Ave. Rowland Heights, CA 91748

SAMPLE NO.	LAB ID #	SAMPLE LOCATION	MATERIAL DESCRIPTION	CONDITION	QUANTITY	% ASBESTOS
11.	419347	P13 - Above Suspended Ceiling - SE	DW	G		
12.	419348	P14 -				
13.	419349	P15 -				
14.	419350	P16 -				
15.	419351	P17 -				
16.	419352	P18 -				
17.	419353	P19 -				
18.	419354	P20 -				
19.	419355	P24 -				
20.	419356	P25 -				

ABBREVIATIONS:

S = Surface Material
 TS = Thermal Systems Insulation
 M = Miscellaneous Material
 C = Other/Asphalt/Structures

OTHER: SF = Square Feet
 LF = Linear Feet

CHAIN OF CUSTODY:

Sampled by: Ariana Ramirez Date/Time: 03-24-16 / 3:05 pm
 Returned/Received by: [Signature] Date/Time: 03-25-16 / 9:00 pm
 Returned/Received by: [Signature] Date/Time:

ENCORP Laboratory Services: 16700 Valley View Avenue, Suite 100, La Mirada, California 90638 Office: (714) 523-9811 Fax: (714) 523-9810

CLIENT: Rowland Unified School District DATE: 03-25-16 PAGE: 3 OF 12
 JOB NO: P16/HG.R34 INSPECTORS: Ariana Ramirez
 LOCATION: Rowland High School / 2000 S. Otterbein Ave. Rowland Heights, CA. 91748

SAMPLE NO.	LAB ID #	SAMPLE LOCATION	MATERIAL DESCRIPTION	CONDITION	QUANTITY	% ASBESTOS
21.	419357	P26 - Above Suspended Ceiling - NW	DW	G		1
22.	419358	P1 - 2'x4' Suspended Ceiling Panel - NW	ACP		20,160 S.F.	white/tan 20CF 10FG
23.	419359	P2 -				
24.	419360	P3 -				
25.	419361	P6 -				
26.	419362	P7 -				
27.	419363	P8 -				
28.	419364	P9 -				
29.	419365	P10 -				
30.	419366	P11 -				

ABBREVIATIONS:

S = Surface Material
 ISI = Thermal Systems Insulation
 M = Miscellaneous Material
 SD = Significantly Damaged
 Comments/Special Instructions:

CHAIN OF CUSTODY

Sampled by: Ariana Ramirez Date/Time: 03-24-16 / 3:05 pm
 Returned/Received By: [Signature] Date/Time: 03-25-16 / 9:00 pm
 Returned/Received By: [Signature] Date/Time: 03-25-16 / 9:00 pm

OTHER: S.F. = Square Feet
 L.F. = Linear Feet

ENCORP Laboratory Services 16700 Valley View Avenue, Suite 100 La Mirada - California 90638
 Office: (714) 523-9811 Fax: (714) 523-9810

054124



16700 Valley View Avenue, Suite 100
 La Mirada, California 90638
 Tel: (714) 523-9811
 Fax: (714) 523-9810
 www.encorp.net

CLIENT: Rowland Unified School District DATE: 03-25-16 PAGE: 4 OF 12
 JOB NO: PI6146-R34 INSPECTORS: Ariana Ramirez
 LOCATION: Rowland High School / 2005 S. Otterbein Ave. Rowland Heights, Cal. 91714

SAMPLE NO.	LAB ID #	SAMPLE LOCATION	MATERIAL DESCRIPTION	CONDITION	QUANTITY	% ASBESTOS
31.	419367	P12 - 2'x4' - Suspended Ceiling Panel - SE	ACP	G		
32.	419368	P13 -				
33.	419369	P14 -				
34.	419370	P15 -				
35.	419371	P16 -				
36.	419372	P17 -				
37.	419373	P18 -				
38.	419374	P19 -				
39.	419375	P20 -				
40.	419376	P24 -				

Abbreviations: S = Surface Material, TSI = Thermal Systems Insulation, M = Miscellaneous Material, C = Unlabeled/Specified Materials

OTHER: S.F. = Square Feet, L.F. = Linear Feet

Chain of Custody: Sampled by: Ariana Ramirez Date/Time: 03-24-16 / 3:05pm
 Retrieved/Received by: [Signature] Date/Time: 03-25-16 / 9:00pm

ENCORP Laboratory Services 16700 Valley View Avenue, Suite 100, La Mirada, California 90638
 Office (714) 523-9811 Fax (714) 523-9810

054124



CLIENT: Rowland Unified School District DATE: 03-25-16 PAGE: 5 OF 12
 JOB NO: PI161-16-R34 INSPECTORS: Ariana Ramirez
 LOCATION: Rowland High School / 2000 S. Otterbein Ave Rowland Heights, Ca. 91748

SAMPLE NO.	LAB ID #	SAMPLE LOCATION	MATERIAL DESCRIPTION	CONDITION	QUANTITY	% ASBESTOS
41.	419377	P25 - 2'x4' - Suspended Ceiling Panel - NE	ACP	G		
42.	419378	P26 - ↓	↓			
43.	419379	P1 - 4' VBC / BLK - NE	VBC		664 S.F. 111.5 S.F.	WBC BLACK 100 M M TAN 100 M
44.	419380	P2 - -S				
45.	419381	P3 - -NW				
46.	419382	P6 - -NW				
47.	419383	P7 - -SW				
48.	419384	P9 - -NE				
49.	419385	P10 - -NE				
50.	419386	P11 - -SE				

ABBREVIATIONS:

TYPES OF MATERIALS:

S = Surface Material
 ISI = Thermal Systems Insulation
 M = Miscellaneous Material
 Comments/Special Instructions:

OTHER: S.F. = Square Feet
 L.F. = Linear Feet

CONDITION: G = Good
 D = Damaged
 SD = Significantly Damaged

CHAIN OF CUSTODY

Sampled by: Ariana Ramirez Date/Time: 03-24-16 / 3:05 pm
 Retained by: [Signature] Date/Time: 03-25-16 / 9:00 pm
 Retained by: [Signature]

ENCORP Laboratory Services 16700 Valley View Avenue, Suite 100 La Mirada - California 90638
 Office: (714) 523-9811 Fax: (714) 523-9810

054124

CLIENT: Rowland Unified School District DATE: 03-25-16 PAGE: 6 OF 12
 JOB NO: P16146. R34 INSPECTORS: Ariana Ramirez
 LOCATION: Rowland High School / 2000 S. Otterbein Ave, Rowland Heights, CA 91748

SAMPLE NO.	LAB ID #	SAMPLE LOCATION	MATERIAL DESCRIPTION	CONDITION	QUANTITY	% ASBESTOS
51.	419387	P12 - 4" VBC/M - BLK - SE	VBC	G		
52.	419388	P13 - SE				
53.	419389	P14 - SE				
54.	419390	P15 - SW				
55.	419391	P20 - NE				
56.	419392	P24 - NW				
57.	419393	P25 - NE				
58.	419394	P26 - NW				
59.	419395	P8 - 4" VBC/M - BRW - SE			415 S.F	VBC BRW M TAN 100M
60.	419396	P16 - 4" VBC/M - GRY - NE			166 S.F	VBC GRY M TAN 100M

ABBREVIATIONS

TYPES OF MATERIALS: CONDITION: OTHER: Sampled by: Date/Time: Chain of Custody

S = Surface Material G = Good S.F. = Square Feet Ariana Ramirez 03-24-16 / 3:05 pm

TSI = Thermal Systems Insulation D = Damaged L.F. = Linear Feet *[Signature]* 03-25-16 / 9:00 pm

M = Miscellaneous Material SD = Significantly Damaged Rectangular (Revised 11/11) *[Signature]*

Comments/Special Instructions: _____

ENCORP Laboratory Services 16700 Valley View Avenue, Suite 100 La Mirada California 90638 Office (714) 523-9811 Fax (714) 523-9810

054124

CLIENT: Rowland Unified School District DATE: 03-25-16 PAGE: 7 OF 12
 JOB NO: PI6/416-R34 INSPECTORS: Ariana Ramirez
 LOCATION: Rowland High School (2000 S. Otterbein Ave. Rowland Heights, Ca. 91748)

SAMPLE NO.	LAB ID #	SAMPLE LOCATION	MATERIAL DESCRIPTION	CONDITION	QUANTITY	% ASBESTOS
61.	419397	P17- 4" VBC M-GRY- NE	VBC	G		VBC GRAY 100M M TAN 100M
62.	419398	P18- -NE	↓			
63.	419399	P19- -NE	↓			
64.	419400	P1- Beneath Carpet - NE	Yellow Mastic		N/A	yellow 100M
65.	419401	P2- -SE	↓			
66.	419402	P3- -NW	↓			
67.	419403	P6- -NW	↓			
68.	419404	P9- -SW	↓			
69.	419405	P8- -SE	↓			
70.	419406	P9- -NE	↓			

ABBREVIATIONS:

CHAIN OF CUSTODY

Sampled by: Ariana Ramirez Date/Time: 03-24-16 / 3:05 pm
 Rejected/Retest/Retest by: [Signature] Date/Time: 03-25-16 / 9:00 pm
 Reinspected/Retest/Retest by: [Signature] Date/Time: 03-25-16 / 9:00 pm

TYPES OF MATERIALS:

S = Surface Material
 TS = Thermal Systems Insulation
 M = Miscellaneous Material
 P = Paints/Special Finishes

OTHER:

S.F. = Square Feet
 L.F. = Linear Feet
 SD = Significantly Damaged

ENCORP Laboratory Services 16700 Valley View Avenue, Suite 100 La Mirada, California 90638
 Office (714) 523-9811 Fax (714) 523-9810

054124



CLIENT: Rowland Unified School District DATE: 03-25-16 PAGE: 8 OF 12

JOB NO: PL6146-R34 INSPECTORS: Ariana Ramirez

LOCATION: Rowland High School / 2000 S. Otterbein Ave. Rowland Heights, CA 91748

SAMPLE NO.	LAB ID #	SAMPLE LOCATION	MATERIAL DESCRIPTION	CONDITION	QUANTITY	% ASBESTOS
71.	419 407	P10-Beneath Carpet - NE	Yellow Paste	G	N/A	
72.	419 408	P11-				
73.	419 409	P12-				
74.	419 410	P13-				
75.	419 411	P14-				
76.	419 412	P15-				
77.	419 413	P16-				
78.	419 414	P17-				
79.	419 415	P18-				
80.	419 416	P19-				

CHAIN OF CUSTODY

Sampled by: Ariana Ramirez Date/Time: 03-24-16 / 3:05pm

Relinquished/Received by: [Signature] Date/Time: 03-25-16 / 9:00pm

Relinquished/Received by: [Signature] Date/Time:

ABBREVIATIONS:

CONDITION: OTHER: S.F. = Square Feet L.F. = Linear Feet

TYPES OF MATERIALS: G = Good D = Damaged M = Miscellaneous Material SD = Significantly Damaged

Comments/Special Instructions:

ENCORP Laboratory Services 16700 Valley View Avenue, Suite 100 La Mirada, California 90638 Office (714) 523-9811 Fax (714) 523-9810

054124

CLIENT: Rowland Unified School District DATE: 03-25-16 PAGE: 9 OF 12
 JOB NO: P161-16-R34 INSPECTORS: Ariana Ramirez
 LOCATION: Rowland High School / 2000 S. Ottenbein Ave. Rowland Heights, CA 91748

SAMPLE NO.	LAB ID #	SAMPLE LOCATION	MATERIAL DESCRIPTION	CONDITION	QUANTITY	% ASBESTOS
81.	419417	P20 - Beneath Carpet - NE	Yellow Mastic	G	N/A	
82.	419418	P24 -	↓			
83.	419419	P25 -	↓			
84.	419420	P26 -	↓			
5.						
6.						
7.						
8.						
9.						
0.						

CHAIN OF CUSTODY

Sampled by: Ariana Ramirez Date/Time: 03-24-16 / 3:05 pm
 Rechecked/Received: [Signature] Date/Time: 03-25-16 / 9:00 pm
 Rechecked/Received: [Signature] Date/Time: _____

ABBREVIATIONS:

CONDITION:	OTHER:
G = Good	S.F. = Square Feet
D = Damaged	L.F. = Linear Feet
M = Miscellaneous Material	SD = Significantly Damaged

Comments/Special Instructions: _____

ENCORP Laboratory Services 16700 Valley View Avenue, Suite 100 La Mirada, California 90638
 Office: (714) 523-9811 Fax: (714) 523-9810
 7 Public Employees must sign off on this form. Thank you!

054124



16700 Valley View Avenue, Suite 100
La Mirada, California 90638
Tel: (714) 523-9811
Fax: (714) 523-9810
www.etcorp.net

CLIENT: Rowland Unified School District DATE: 03-25-16 PAGE: 10 OF 12
JOB NO: P16/H6-B34 INSPECTORS: Ariana Ramirez
LOCATION: Rowland High School / 2005 S. Otterbein Ave Rowland Heights, Ca. 91748

SAMPLE NO.	LAB ID #	SAMPLE LOCATION	MATERIAL DESCRIPTION	CONDITION	QUANTITY	% ASBESTOS
1.						
2.						
3.						
4.						
85.	419421	P4-Above Suspended Ceiling - NW	DW	G	9,984 S.F.	White / tan 5 CF
96.	419422	P5- - NW	↓	↓		
97.	419423	P21- - NE				
98.	419424	P22- - NW				
99.	419425	P23- - NE				
90.	419426	P20- - NW				

ABBREVIATIONS:

OTHER:

OTHER: S.F. = Square Feet
L.F. = Linear Feet

SD = Significantly Damaged

TSI - Fiber glass

CHAIN OF CUSTODY

Sampled by: Ariana Ramirez Date/Time: 03-25-16 / 3:15 pm
 Returned By: [Signature] Date/Time: 03-25-16 / 9:00 pm
 Returned to: [Signature] Date/Time:

ENCORP Laboratory Services 16700 Valley View Avenue, Suite 100 La Mirada, California 90638
 Office: (714) 523-9811 Fax: (714) 523-9810

054124

CLIENT: Rowland Unified School District DATE: 03-25-16 PAGE: 11 OF 12
 JOB NO: P16/H6-R34 INSPECTORS: Ariana Ramirez
 LOCATION: Rowland High School / 2000 S. Chamberlaine Ave. Rowland Heights, Ca. 91748

SAMPLE NO.	LAB ID #	SAMPLE LOCATION	MATERIAL DESCRIPTION	CONDITION	QUANTITY	% ASBESTOS
91.	419427	P4 - 2'x4' Suspended Ceiling Panel - NW	ACP	G	5,760 S.F.	White / Tan 20CF 10 FG
92.	419428	P5 -				
93.	419429	P21 -				
94.	419430	P22 -				
95.	419431	P23 -				
96.	419432	P27 -				
97.	419433	P4 - 4" VBC/M - BLK - NW	VBC		248 S.F.	VBC Mastic Tan room
98.	419434	P5 -				
99.	419435	P21 -				
100.	419436	P22 -				

ABBREVIATIONS:

TYPES OF MATERIALS: CONDITION: OTHER:

S = Surface Material
 ISI = Thermal Systems Insulation
 M = Miscellaneous Material
 SD = Significantly Damaged

G = Good
 D = Damaged
 S.F. = Square Feet
 L.F. = Linear Feet

Comments/Special Instructions:

Sampled by: Ariana Ramirez Date/Time: 03-25-16 / 3:15 pm
 Retained by: [Signature] Date/Time: 03-25-16 / 9:00 pm
 Returned to: [Signature] Date/Time:

ENCORP Laboratory Services 16700 Valley View Avenue, Suite 100 La Mirada California 90638
 Office (714) 523-9811 Fax (714) 523-9810

054124

CLIENT: Rowland Unified School District DATE: 03-25-16 PAGE: 12 OF 12
 JOB NO: P16146-B34 INSPECTORS: Ariana Ramirez
 LOCATION: Rowland High School / 2000 S. Otterbein Ave. Rowland Heights, Ca. 91048

SAMPLE NO.	LAB ID #	SAMPLE LOCATION	MATERIAL DESCRIPTION	CONDITION	QUANTITY	% ASBESTOS
101.	419437	P23- 4" VDC/M - BLK - NE	VBC	G		
102.	419438	P20 - ↓	↓			
103.	419439	P4 - Beneath Carpet - NW	Yellow Mastic		N/A	
104.	419440	P5 - ↓	↓			
105.	419441	P21 -	↓			
106.	419442	P22 -	↓			
107.	419443	P23 -	↓			
108.	419444	P20 - ↓	↓			
9.						
0.						

ABBREVIATIONS:

TYPES OF MATERIALS:

S = Surface Material
 TSI = Thermal Systems Insulation
 M = Miscellaneous Material
 Comments/Special Instructions:

CONDITION:

G = Good
 D = Damaged
 SD = Significantly Damaged

OTHER:

S.F. = Square Feet
 L.F. = Linear Feet

CHAIN OF CUSTODY

Sampled by: Ariana Ramirez Date/Time: 03-25-16 / 3:15pm
 Retrieved by: [Signature] Date/Time: 03-25-16 / 9:00pm
 Retrieved by: [Signature] Date/Time:

ENCORP Laboratory Services 16700 Valley View Avenue, Suite 100 La Mirada, California 90638
 Office (714) 523-9811 Fax (714) 523-9810

ENCORP ENVIRONMENTAL MANAGEMENT AND SERVICES

16700 VALLEY VIEW AVE. STE. 100 LA MIRADA, CALIFORNIA 90638
 (714) 523-9811 · FAX (714) 523-9810 · MAIN@ENCORP.NET · WWW.ENCORP.NET

Client Name: Rowland Unified School District
 Client Address: 1830 Nogales Street
Rowland Heights, CA 91748
 Facility Name: Rowland High School -
 Facility Address: 2000 S. Otterbein Ave
Rowland Heights, CA 91748

Reference Batch Number: 054122
 Sampled Date: 3/22/2016
 Sampled By: ANGEL JIMENEZ
 Analyzed By: RONNIE KENESON

Project Number: P16146 · R34
 Date Received: 3/25/2016
 Date Analyzed: 3/25/2016

LABORATORY TEST REPORT

BULK ASBESTOS FIBER ANALYSIS (PLM) EPA-600/R-93/116: Interim Method for the Determination of Asbestos in Bulk Insulation Samples

Sample Number	Field/ Client Number	SAMPLE DESCRIPTION		Color	Friable or Non-Friable	CVE	Non Asbestos (%)
		Sample Location/Activity	Material				
419248A	1A	PORTABLE P1	ROOF CORE-SHINGLE	BLACK	FR	NONE DETECTED	4% FIBROUS GLASS 96% MATRIX
419248B	1B	PORTABLE P1	ROOF CORE-FELT	BLACK	FR	NONE DETECTED	20% CELLULOSE 80% MATRIX
419248C	1C	PORTABLE P1	ROOF CORE-TAR	BLACK	FR	NONE DETECTED	100% MATRIX
419249A	2A	PORTABLE P2	ROOF CORE-SHINGLE	BLACK	FR	NONE DETECTED	4% FIBROUS GLASS 96% MATRIX
419249B	2B	PORTABLE P2	ROOF CORE-FELT	BLACK	FR	NONE DETECTED	20% CELLULOSE 80% MATRIX
419249C	2C	PORTABLE P2	ROOF CORE-TAR	BLACK	FR	NONE DETECTED	100% MATRIX
419250A	3A	PORTABLE P3	ROOF CORE-SHINGLE	BLACK	FR	NONE DETECTED	4% FIBROUS GLASS 96% MATRIX
419250B	3B	PORTABLE P3	ROOF CORE-FELT	BLACK	FR	NONE DETECTED	20% CELLULOSE 80% MATRIX
419250C	3C	PORTABLE P3	ROOF CORE-TAR	BLACK	FR	NONE DETECTED	100% MATRIX

-NOTES: ND=None Detected Asbestos is not quantifiable below the method detection limit of one (1) percent. Amphibole asbestos includes amosite, crocidolite, anthophyllite, tremolite and actinolite. (FR) = Friable, (NF) = Non-Friable. Condition of sample is as received by the laboratory. Our policy is to retain all samples for a period of thirty days. Accredited by the National Voluntary Laboratory Accreditation Program and Environmental Laboratory Certification for the specific scope of accreditation under NVLAP Lab Code 200878-0 and ELAP certificate no. 2379. Results reported pertain to sample(s) as submitted and does not necessarily apply to other apparently identical or similar materials. This report is submitted for the exclusive use of the client to whom it is addressed. Any reproduction of this report or use of this Laboratory's name for advertising or publicity purposes without prior written authorization is prohibited. In addition, this report is not to be used to claim product endorsement by NVLAP, ELAP, or any agency of the U.S. Government. Where applicable, layers or "sub-samples" are reported and the Total Asbestos % represents the composite percentage of all sample layers. These samples were quantified using a calibrated visual estimate.

ENCORP ENVIRONMENTAL MANAGEMENT AND SERVICES

16700 VALLEY VIEW AVE. STE. 100 LA MIRADA, CALIFORNIA 90638
 (714) 523-9811 · FAX (714) 523-9810 · MAIN@ENCORP.NET · WWW.ENCORP.NET

Client Name: Rowland Unified School District
 Client Address: 1830 Nogales Street
Rowland Heights, CA 91748
 Facility Name: Rowland High School -
 Facility Address: 2000 S. Otterbein Ave
Rowland Heights, CA 91748

Reference Batch Number: 054122
 Sampled Date: 3/22/2016
 Sampled By: ANGEL JIMENEZ
 Analyzed By: RONNIE KENESON

Project Number: P16146 · R34
 Date Received: 3/25/2016
 Date Analyzed: 3/25/2016

LABORATORY TEST REPORT

BULK ASBESTOS FIBER ANALYSIS (PLM) EPA-600/R-93/116: Interim Method for the Determination of Asbestos in Bulk Insulation Samples

Sample Number	Field/ Client Number	SAMPLE DESCRIPTION		Color	Friable or Non-Friable	CVE	Non Asbestos (%)
		Sample Location/Activity	Material				
419251A	4A	PORTABLE P4	ROOF CORE-SHINGLE	BLACK	FR	NONE DETECTED	4% FIBROUS GLASS 96% MATRIX
419251B	4B	PORTABLE P4	ROOF CORE-FELT	BLACK	FR	NONE DETECTED	20% CELLULOSE 80% MATRIX
419251C	4C	PORTABLE P4	ROOF CORE-TAR	BLACK	FR	NONE DETECTED	100% MATRIX
419252A	5A	PORTABLE P5	ROOF CORE-SHINGLE	BLACK	FR	NONE DETECTED	4% FIBROUS GLASS 96% MATRIX
419252B	5B	PORTABLE P5	ROOF CORE-FELT	BLACK	FR	NONE DETECTED	20% CELLULOSE 80% MATRIX
419252C	5C	PORTABLE P5	ROOF CORE-TAR	BLACK	FR	NONE DETECTED	100% MATRIX
419253A	6A	PORTABLE P6	ROOF CORE-SHINGLE	BLACK	FR	NONE DETECTED	4% FIBROUS GLASS 96% MATRIX
419253B	6B	PORTABLE P6	ROOF CORE-FELT	BLACK	FR	NONE DETECTED	20% CELLULOSE 80% MATRIX
419253C	6C	PORTABLE P6	ROOF CORE-TAR	BLACK	FR	NONE DETECTED	100% MATRIX

-NOTES: ND=None Detected Asbestos is not quantifiable below the method detection limit of one (1) percent. Amphibole asbestos includes amosite, crocidolite, anthophyllite, tremolite and actinolite, (FR) = Friable, (NF) = Non-Friable. Condition of sample is as received by the laboratory. Our policy is to retain all samples for a period of thirty days. Accredited by the National Voluntary Laboratory Accreditation Program and Environmental Laboratory Certification for the specific scope of accreditation under NVLAP Lab Code 200878-0 and ELAP certificate no. 2379. Results reported pertain to sample(s) as submitted and does not necessarily apply to other apparently identical or similar materials. This report is submitted for the exclusive use of the client to whom it is addressed. Any reproduction of this report or use of this Laboratory's name for advertising or publicity purposes without prior written authorization is prohibited. In addition, this report is not to be used to claim product endorsement by NVLAP, ELAP, or any agency of the U.S. Government. Where applicable, layers or "sub-samples" are reported and the Total Asbestos % represents the composite percentage of all sample layers. These samples were quantified using a calibrated visual estimate.

ENCORP ENVIRONMENTAL MANAGEMENT AND SERVICES

16700 VALLEY VIEW AVE. STE. 100 LA MIRADA, CALIFORNIA 90638
 (714) 523-9811 · FAX (714) 523-9810 · MAIN@ENCORP.NET · WWW.ENCORP.NET

Client Name: Rowland Unified School District
 Client Address: 1830 Nogales Street
Rowland Heights, CA 91748
 Facility Name: Rowland High School -
 Facility Address: 2000 S. Otterbein Ave
Rowland Heights, CA 91748

Reference Batch Number: 054122
 Sampled Date: 3/22/2016
 Sampled By: ANGEL JIMENEZ
 Analyzed By: RONNIE KENESON

Project Number: P16146 · R34
 Date Received: 3/25/2016
 Date Analyzed: 3/25/2016

LABORATORY TEST REPORT

BULK ASBESTOS FIBER ANALYSIS (PLM) EPA-600/R-93/116: Interim Method for the Determination of Asbestos in Bulk Insulation Samples

Sample Number	Field/ Client Number	SAMPLE DESCRIPTION			Friable or Non-Friable	CVE Asbestos Type(%)	Non Asbestos (%)
		Sample Location/Activity	Color	Material			
419254	7	PORTABLE P1	BLACK	PENETRATION MASTIC	FR	NONE DETECTED	3% CELLULOSE 97% MATRIX
419255	8	PORTABLE P2	BLACK	PENETRATION MASTIC	FR	NONE DETECTED	3% CELLULOSE 97% MATRIX
419256	9	PORTABLE P3	BLACK	PENETRATION MASTIC	FR	NONE DETECTED	3% CELLULOSE 97% MATRIX
419257	10	PORTABLE P4	BLACK	PENETRATION MASTIC	FR	NONE DETECTED	3% CELLULOSE 97% MATRIX
419258	11	PORTABLE P5	BLACK	PENETRATION MASTIC	FR	NONE DETECTED	3% CELLULOSE 97% MATRIX
419259	12	PORTABLE P6	BLACK	PENETRATION MASTIC	FR	NONE DETECTED	3% CELLULOSE 97% MATRIX
419260	13	PORTABLE P1	GRAY/BLACK	GREY MASTIC	FR	12% CHRYSOTILE	3% CELLULOSE 85% MATRIX
419261	14	PORTABLE P2	GRAY/BLACK	GREY MASTIC	FR	12% CHRYSOTILE	3% CELLULOSE 85% MATRIX
419262	15	PORTABLE P3	GRAY/BLACK	GREY MASTIC	FR	12% CHRYSOTILE	3% CELLULOSE 85% MATRIX

-NOTES: ND=None Detected Asbestos is not quantifiable below the method detection limit of one (1) percent. Amphibole asbestos includes amosite, crocidolite, anthophyllite, tremolite and actinolite. (FR) = Friable, (NF) = Non-Friable. Condition of sample is as received by the laboratory. Our policy is to retain all samples for a period of thirty days. Accredited by the National Voluntary Laboratory Accreditation Program and Environmental Laboratory Certification for the specific scope of accreditation under NVLAP Lab Code 200878-0 and ELAP certificate no. 2379. Results reported pertain to sample(s) as submitted and does not necessarily apply to other apparently identical or similar materials. This report is submitted for the exclusive use of the client to whom it is addressed. Any reproduction of this report or use of this Laboratory's name for advertising or publicity purposes without prior written authorization is prohibited. In addition, this report is not to be used to claim product endorsement by NVLAP, ELAP, or any agency of the U.S. Government. Where applicable, layers or "sub-samples" are reported and the Total Asbestos % represents the composite percentage of all sample layers. These samples were quantified using a calibrated visual estimate.

ENCORP ENVIRONMENTAL MANAGEMENT AND SERVICES

16700 VALLEY VIEW AVE. STE. 100 LA MIRADA, CALIFORNIA 90638
 (714) 523-9811 · FAX (714) 523-9810 · MAIN@ENCORP.NET · WWW.ENCORP.NET

Client Name: Rowland Unified School District
 Client Address: 1830 Nogales Street
Rowland Heights, CA 91748
 Facility Name: Rowland High School -
 Facility Address: 2000 S. Otterbein Ave
Rowland Heights, CA 91748

Reference Batch Number: 054122
 Sampled Date: 3/22/2016
 Sampled By: ANGEL JIMENEZ
 Analyzed By: RONNIE KENESON

Project Number: P16146 · R34
 Date Received: 3/25/2016
 Date Analyzed: 3/25/2016

LABORATORY TEST REPORT

BULK ASBESTOS FIBER ANALYSIS (PLM) EPA-600/R-93/116: Interim Method for the Determination of Asbestos in Bulk Insulation Samples

Sample Number	Field/ Client Number	SAMPLE DESCRIPTION		Friable or Non-Friable	CVE Asbestos Type(%)	Non Asbestos (%)
		Sample Location/Activity	Color			
419263	16	PORTABLE P4	GRAY/BLACK	FR	12% CHRYSOTILE	3% CELLULOSE 85% MATRIX
419264	17	PORTABLE P5	GRAY/BLACK	FR	12% CHRYSOTILE	3% CELLULOSE 85% MATRIX
419265	18	PORTABLE P6	GRAY/BLACK	FR	12% CHRYSOTILE	3% CELLULOSE 85% MATRIX
419266A	19A	PORTABLE P7	BLACK	FR	NONE DETECTED	4% FIBROUS GLASS 96% MATRIX
419266B	19B	PORTABLE P7	BLACK	FR	NONE DETECTED	20% CELLULOSE 80% MATRIX
419266C	19C	PORTABLE P7	BLACK	FR	NONE DETECTED	100% MATRIX
419267A	20A	PORTABLE P8	BLACK	FR	NONE DETECTED	4% FIBROUS GLASS 96% MATRIX
419267B	20B	PORTABLE P8	BLACK	FR	NONE DETECTED	20% CELLULOSE 80% MATRIX
419267C	20C	PORTABLE P8	BLACK	FR	NONE DETECTED	100% MATRIX

-NOTES: ND=None Detected Asbestos is not quantifiable below the method detection limit of one (1) percent. Amphibole asbestos includes amosite, crocidolite, anthophyllite, tremolite and actinolite. (FR) = Friable, (NF) = Non-Friable. Condition of sample is as received by the laboratory. Our policy is to retain all samples for a period of thirty days. Accredited by the National Voluntary Laboratory Accreditation Program and Environmental Laboratory Certification for the specific scope of accreditation under NVLAP Lab Code 200878-0 and ELAP certificate no. 2379. Results reported pertain to sample(s) as submitted and does not necessarily apply to other apparently identical or similar materials. This report is submitted for the exclusive use of the client to whom it is addressed. Any reproduction of this report or use of this Laboratory's name for advertising or publicity purposes without prior written authorization is prohibited. In addition, this report is not to be used to claim product endorsement by NVLAP, ELAP, or any agency of the U.S. Government. Where applicable, layers or "sub-samples" are reported and the Total Asbestos % represents the composite percentage of all sample layers. These samples were quantified using a calibrated visual estimate.

ENCORP ENVIRONMENTAL MANAGEMENT AND SERVICES

16700 VALLEY VIEW AVE. STE. 100 LA MIRADA, CALIFORNIA 90638
 (714) 523-9811 · FAX (714) 523-9810 · MAIN@ENCORP.NET · WWW.ENCORP.NET

Client Name: Rowland Unified School District
 Client Address: 1830 Nogales Street
Rowland Heights, CA 91748
 Facility Name: Rowland High School -
 Facility Address: 2000 S. Otterbein Ave
Rowland Heights, CA 91748

Reference Batch Number: 054122
 Sampled Date: 3/22/2016
 Sampled By: ANGEL JIMENEZ
 Analyzed By: RONNIE KENESON

Project Number: P16146 · R34
 Date Received: 3/25/2016
 Date Analyzed: 3/25/2016

LABORATORY TEST REPORT

BULK ASBESTOS FIBER ANALYSIS (PLM) EPA-600/R-93/116: Interim Method for the Determination of Asbestos In Bulk Insulation Samples

Sample Number	Field/ Client Number	SAMPLE DESCRIPTION			Friable or Non-Friable	CVE Asbestos Type(%)	Non Asbestos (%)
		Sample Location/Activity	Color	Material			
419268A	21A	PORTABLE P9	BLACK	ROOF CORE-SHINGLE	FR	NONE DETECTED	4% FIBROUS GLASS 96% MATRIX
419268B	21B	PORTABLE P9	BLACK	ROOF CORE-FELT	FR	NONE DETECTED	20% CELLULOSE 80% MATRIX
419268C	21C	PORTABLE P9	BLACK	ROOF CORE-TAR	FR	NONE DETECTED	100% MATRIX
419269A	22A	PORTABLE P10	BLACK	ROOF CORE-SHINGLE	FR	NONE DETECTED	4% FIBROUS GLASS 96% MATRIX
419269B	22B	PORTABLE P10	BLACK	ROOF CORE-FELT	FR	NONE DETECTED	20% CELLULOSE 80% MATRIX
419269C	22C	PORTABLE P10	BLACK	ROOF CORE-TAR	FR	NONE DETECTED	100% MATRIX
419270	23	PORTABLE P7	BLACK	PENETRATION MASTIC	FR	NONE DETECTED	100% MATRIX
419271	24	PORTABLE P8	BLACK	PENETRATION MASTIC	FR	NONE DETECTED	100% MATRIX
419272	25	PORTABLE P9	BLACK	PENETRATION MASTIC	FR	NONE DETECTED	100% MATRIX

-NOTES: ND=None Detected Asbestos is not quantifiable below the method detection limit of one (1) percent. Amphibole asbestos includes amosite, crocidolite, anthophyllite, tremolite and actinolite. (FR) = Friable, (NF) = Non-Friable. Condition of sample is as received by the laboratory. Our policy is to retain all samples for a period of thirty days. Accredited by the National Voluntary Laboratory Accreditation Program and Environmental Laboratory Certification for the specific scope of accreditation under NVLAP Lab Code 200878-0 and ELAP certificate no. 2379. Results reported pertain to sample(s) as submitted and does not necessarily apply to other apparently identical or similar materials. This report is submitted for the exclusive use of the client to whom it is addressed. Any reproduction of this report or use of this Laboratory's name for advertising or publicity purposes without prior written authorization is prohibited. In addition, this report is not to be used to claim product endorsement by NVLAP, ELAP, or any agency of the U.S. Government. Where applicable, layers or "sub-samples" are reported and the Total Asbestos % represents the composite percentage of all sample layers. These samples were quantified using a calibrated visual estimate.

ENCORP ENVIRONMENTAL MANAGEMENT AND SERVICES

16700 VALLEY VIEW AVE, STE. 100 LA MIRADA, CALIFORNIA 90638
 (714) 523-9811 · FAX (714) 523-9810 · MAIN@ENCORP.NET · WWW.ENCORP.NET

Client Name: Rowland Unified School District
 Client Address: 1830 Nogales Street
Rowland Heights, CA 91748
 Facility Name: Rowland High School -
 Facility Address: 2000 S. Otterbein Ave
Rowland Heights, CA 91748

Reference Batch Number: 054122
 Sampled Date: 3/22/2016
 Sampled By: ANGEL JIMENEZ
 Analyzed By: RONNIE KENESON

Project Number: P16146 . R34
 Date Received: 3/25/2016
 Date Analyzed: 3/25/2016

LABORATORY TEST REPORT

BULK ASBESTOS FIBER ANALYSIS (PLM) EPA-600/R-93/116: Interim Method for the Determination of Asbestos in Bulk Insulation Samples

Sample Number	Field/ Client Number	SAMPLE DESCRIPTION		Friable or Non-Friable	CVE Asbestos Type(%)	Non Asbestos (%)
		Sample Location/Activity	Color			
419273	26	PORTABLE P10	BLACK	FR	NONE DETECTED	100% MATRIX
419274	27	PORTABLE P7	GRAY/BLACK	FR	6% CHRYSOTILE	2% CELLULOSE 92% MATRIX
419275	28	PORTABLE P8	GRAY/BLACK	FR	6% CHRYSOTILE	2% CELLULOSE 92% MATRIX
419276	29	PORTABLE P9	GRAY/BLACK	FR	6% CHRYSOTILE	2% CELLULOSE 92% MATRIX
419277	30	PORTABLE P10	GRAY/BLACK	FR	6% CHRYSOTILE	2% CELLULOSE 92% MATRIX
419278A	31A	PORTABLE P7	TAN	FR	NONE DETECTED	3% CELLULOSE 97% MATRIX
419278B	31B	PORTABLE P7	GRAY	NF	NONE DETECTED	100% MATRIX
419279A	32A	PORTABLE P8	TAN	FR	NONE DETECTED	3% CELLULOSE 97% MATRIX
419279B	32B	PORTABLE P8	GRAY	NF	NONE DETECTED	100% MATRIX

-NOTES: ND=None Detected Asbestos is not quantifiable below the method detection limit of one (1) percent. Amphibole asbestos includes amosite, crocidolite, anthophyllite, tremolite and actinolite. (FR) = Friable, (NF) = Non-Friable. Condition of sample is as received by the laboratory. Our policy is to retain all samples for a period of thirty days. Accredited by the National Voluntary Laboratory Accreditation Program and Environmental Laboratory Certification for the specific scope of accreditation under NVLAP Lab Code 200878-0 and ELAP certificate no. 2379. Results reported pertain to sample(s) as submitted and does not necessarily apply to other apparently identical or similar materials. This report is submitted for the exclusive use of the client to whom it is addressed. Any reproduction of this report or use of this Laboratory's name for advertising or publicity purposes without prior written authorization is prohibited. In addition, this report is not to be used to claim product endorsement by NVLAP, ELAP, or any agency of the U.S. Government. Where applicable, layers or "sub-samples" are reported and the Total Asbestos % represents the composite percentage of all sample layers. These samples were quantified using a calibrated visual estimate.

ENCORP ENVIRONMENTAL MANAGEMENT AND SERVICES

16700 VALLEY VIEW AVE. STE. 100 LA MIRADA, CALIFORNIA 90638
 (714) 523-9811 · FAX (714) 523-9810 · MAIN@ENCORP.NET · WWW.ENCORP.NET

Client Name: Rowland Unified School District
 Client Address: 1830 Nogales Street
Rowland Heights, CA 91748
 Facility Name: Rowland High School -
 Facility Address: 2000 S. Otterbein Ave
Rowland Heights, CA 91748

Reference Batch Number: 054122
 Sampled Date: 3/22/2016
 Sampled By: ANGEL JIMENEZ
 Analyzed By: RONNIE KENESON

Project Number: P16146 · R34
 Date Received: 3/25/2016
 Date Analyzed: 3/25/2016

LABORATORY TEST REPORT

BULK ASBESTOS FIBER ANALYSIS (PLM) EPA-600/R-93/116: Interim Method for the Determination of Asbestos In Bulk Insulation Samples

Sample Number	Field/ Client Number	SAMPLE DESCRIPTION		Color	Friable or Non-Friable	CVE	Non Asbestos (%)
		Sample Location/Activity	Material				
419280A	33A	PORTABLE P9	EXT. TEXTURE COAT-TEXTURE	TAN	FR	NONE DETECTED	3% CELLULOSE 97% MATRIX
419280B	33B	PORTABLE P9	EXT. TEXTURE COAT-SEALANT	GRAY	NF	NONE DETECTED	100% MATRIX
419281A	34A	PORTABLE P11	ROOF CORE-SHINGLE	BLACK	FR	NONE DETECTED	4% FIBROUS CLASS 96% MATRIX
419281B	34B	PORTABLE P11	ROOF CORE-FELT	BLACK	FR	NONE DETECTED	20% CELLULOSE 80% MATRIX
419281C	34C	PORTABLE P11	ROOF CORE-TAR	BLACK	FR	NONE DETECTED	100% MATRIX
419282A	35A	PORTABLE P12	ROOF CORE-SHINGLE	BLACK	FR	NONE DETECTED	4% FIBROUS CLASS 96% MATRIX
419282B	35B	PORTABLE P12	ROOF CORE-FELT	BLACK	FR	NONE DETECTED	20% CELLULOSE 80% MATRIX
419282C	35C	PORTABLE P12	ROOF CORE-TAR	BLACK	FR	NONE DETECTED	100% MATRIX
419283A	36A	PORTABLE P13	ROOF CORE-SHINGLE	BLACK	FR	NONE DETECTED	4% FIBROUS CLASS 96% MATRIX

-NOTES: ND=None Detected Asbestos is not quantifiable below the method detection limit of one (1) percent. Amphibole asbestos includes amosite, crocidolite, anthophyllite, tremolite and actinolite. (FR) = Friable, (NF) = Non-Friable. Condition of sample is as received by the laboratory. Our policy is to retain all samples for a period of thirty days. Accredited by the National Voluntary Laboratory Accreditation Program and Environmental Laboratory Certification for the specific scope of accreditation under NVLAP Lab Code 200878-0 and ELAP certificate no. 2379. Results reported pertain to sample(s) as submitted and does not necessarily apply to other apparently identical or similar materials. This report is submitted for the exclusive use of the client to whom it is addressed. Any reproduction of this report or use of this Laboratory's name for advertising or publicity purposes without prior written authorization is prohibited. In addition, this report is not to be used to claim product endorsement by NVLAP, ELAP, or any agency of the U.S. Government. Where applicable, layers or "sub-samples" are reported and the Total Asbestos % represents the composite percentage of all sample layers. These samples were quantified using a calibrated visual estimate.

ENCORP ENVIRONMENTAL MANAGEMENT AND SERVICES

16700 VALLEY VIEW AVE. STE. 100 LA MIRADA, CALIFORNIA 90638
 (714) 523-9811 · FAX (714) 523-9810 · MAIN@ENCORP.NET · WWW.ENCORP.NET

Client Name: Rowland Unified School District
 Client Address: 1830 Nogales Street
Rowland Heights, CA 91748
 Facility Name: Rowland High School -
 Facility Address: 2000 S. Otterbein Ave
Rowland Heights, CA 91748

Reference Batch Number: 054122
 Sampled Date: 3/22/2016
 Sampled By: ANGEL JIMENEZ
 Analyzed By: RONNIE KENESON

Project Number: P16146 · R34
 Date Received: 3/25/2016
 Date Analyzed: 3/25/2016

LABORATORY TEST REPORT

BULK ASBESTOS FIBER ANALYSIS (PLM) EPA-600/R-93/116: Interim Method for the Determination of Asbestos In Bulk Insulation Samples

Sample Number	Field/Client Number	SAMPLE DESCRIPTION		Color	Material	Friable or Non-Friable	CVE Asbestos Typet(%)	Non Asbestos (%)
		Sample Location/Activity						
419283B	36B	PORTABLE P13		BLACK	ROOF CORE-FELT	FR	NONE DETECTED	20% CELLULOSE 80% MATRIX
419283C	36C	PORTABLE P13		BLACK	ROOF CORE-TAR	FR	NONE DETECTED	100% MATRIX
419284A	37A	PORTABLE P14		BLACK	ROOF CORE-SHINGLE	FR	NONE DETECTED	4% FIBROUS GLASS 96% MATRIX
419284B	37B	PORTABLE P14		BLACK	ROOF CORE-FELT	FR	NONE DETECTED	20% CELLULOSE 80% MATRIX
419284C	37C	PORTABLE P14		BLACK	ROOF CORE-TAR	FR	NONE DETECTED	100% MATRIX
419285A	38A	PORTABLE P15		BLACK	ROOF CORE-SHINGLE	FR	NONE DETECTED	4% FIBROUS GLASS 96% MATRIX
419285B	38B	PORTABLE P15		BLACK	ROOF CORE-FELT	FR	NONE DETECTED	20% CELLULOSE 80% MATRIX
419285C	38C	PORTABLE P15		BLACK	ROOF CORE-TAR	FR	NONE DETECTED	100% MATRIX
419286A	39A	PORTABLE P16		BLACK	ROOF CORE-SHINGLE	FR	NONE DETECTED	4% FIBROUS GLASS 96% MATRIX

-NOTES: ND=None Detected Asbestos is not quantifiable below the method detection limit of one (1) percent. Amphibole asbestos includes amosite, crocidolite, anthophyllite, tremolite and actinolite. (FR) = Friable, (NF) = Non-Friable. Condition of sample is as received by the laboratory. Our policy is to retain all samples for a period of thirty days. Accredited by the National Voluntary Laboratory Accreditation Program and Environmental Laboratory Certification for the specific scope of accreditation under NVLAP Lab Code 200878-0 and ELAP certificate no. 2379. Results reported pertain to sample(s) as submitted and does not necessarily apply to other apparently identical or similar materials. This report is submitted for the exclusive use of the client to whom it is addressed. Any reproduction of this report or use of this Laboratory's name for advertising or publicity purposes without prior written authorization is prohibited. In addition, this report is not to be used to claim product endorsement by NVLAP, ELAP, or any agency of the U.S. Government. Where applicable, layers or "sub-samples" are reported and the Total Asbestos % represents the composite percentage of all sample layers. These samples were quantified using a calibrated visual estimate.

ENCORP ENVIRONMENTAL MANAGEMENT AND SERVICES

16700 VALLEY VIEW AVE. STE. 100 LA MIRADA, CALIFORNIA 90638
 (714) 523-9811 · FAX (714) 523-9810 · MAIN@ENCORP.NET · WWW.ENCORP.NET

Client Name: Rowland Unified School District
 Client Address: 1830 Nogales Street
Rowland Heights, CA 91748
 Facility Name: Rowland High School -
 Facility Address: 2000 S. Otterbein Ave
Rowland Heights, CA 91748

Reference Batch Number: 054122
 Sampled Date: 3/22/2016
 Sampled By: ANGEL JIMENEZ
 Analyzed By: RONNIE KENESON

Project Number: P16146 · R34
 Date Received: 3/25/2016
 Date Analyzed: 3/25/2016

LABORATORY TEST REPORT

BULK ASBESTOS FIBER ANALYSIS (PLM) EPA-600/R-93/116: Interim Method for the Determination of Asbestos In Bulk Insulation Samples

Sample Number	Field/ Client Number	SAMPLE DESCRIPTION		Color	Friable or Non-Friable	CVE Asbestos Type(%)	Non Asbestos (%)
		Sample Location/Activity	Material				
419286B	39B	PORTABLE P16	ROOF CORE-FELT	BLACK	FR	NONE DETECTED	20% CELLULOSE 80% MATRIX
419286C	39C	PORTABLE P16	ROOF CORE-TAR	BLACK	FR	NONE DETECTED	100% MATRIX
419287A	40A	PORTABLE P17	ROOF CORE-SHINGLE	BLACK	FR	NONE DETECTED	4% FIBROUS GLASS 96% MATRIX
419287B	40B	PORTABLE P17	ROOF CORE-FELT	BLACK	FR	NONE DETECTED	20% CELLULOSE 80% MATRIX
419287C	40C	PORTABLE P17	ROOF CORE-TAR	BLACK	FR	NONE DETECTED	100% MATRIX
419288A	41A	PORTABLE P18	ROOF CORE-SHINGLE	BLACK	FR	NONE DETECTED	4% FIBROUS GLASS 96% MATRIX
419288B	41B	PORTABLE P18	ROOF CORE-FELT	BLACK	FR	NONE DETECTED	20% CELLULOSE 80% MATRIX
419288C	41C	PORTABLE P18	ROOF CORE-TAR	BLACK	FR	NONE DETECTED	100% MATRIX
419289A	42A	PORTABLE P19	ROOF CORE-SHINGLE	BLACK	FR	NONE DETECTED	4% FIBROUS GLASS 96% MATRIX

-NOTES: ND=None Detected Asbestos is not quantifiable below the method detection limit of one (1) percent. Amphibole asbestos includes amosite, crocidolite, anthophyllite, tremolite and actinolite. (FR) = Friable, (NF) = Non-Friable. Condition of sample is as received by the laboratory. Our policy is to retain all samples for a period of thirty days. Accredited by the National Voluntary Laboratory Accreditation Program and Environmental Laboratory Certification for the specific scope of accreditation under NVLAP Lab Code 200878-0 and ELAP certificate no. 2379. Results reported pertain to sample(s) as submitted and does not necessarily apply to other apparently identical or similar materials. This report is submitted for the exclusive use of the client to whom it is addressed. Any reproduction of this report or use of this Laboratory's name for advertising or publicity purposes without prior written authorization is prohibited. In addition, this report is not to be used to claim product endorsement by NVLAP, ELAP, or any agency of the U.S. Government. Where applicable, layers or "sub-samples" are reported and the Total Asbestos % represents the composite percentage of all sample layers. These samples were quantified using a calibrated visual estimate.

ENCORP ENVIRONMENTAL MANAGEMENT AND SERVICES

16700 VALLEY VIEW AVE. STE. 100 LA MIRADA, CALIFORNIA 90638
 (714) 523-9811 · FAX (714) 523-9810 · MAIN@ENCORP.NET · WWW.ENCORP.NET

Client Name: Rowland Unified School District
 Client Address: 1830 Nogales Street
Rowland Heights, CA 91748
 Facility Name: Rowland High School -
 Facility Address: 2000 S. Otterbein Ave
Rowland Heights, CA 91748

Reference Batch Number: 054122
 Sampled Date: 3/22/2016
 Sampled By: ANGEL JIMENEZ
 Analyzed By: RONNIE KENESON

Project Number: P16146 . R34
 Date Received: 3/25/2016
 Date Analyzed: 3/25/2016

LABORATORY TEST REPORT

BULK ASBESTOS FIBER ANALYSIS (PLM) EPA-600/R-93/116: Interim Method for the Determination of Asbestos In Bulk Insulation Samples

Sample Number	Field/ Client Number	SAMPLE DESCRIPTION		Color	Material	Friable or Non-Friable	CVE Asbestos Type(%)	Non Asbestos (%)
		Sample Location/Activity						
419289B	42B	PORTABLE P19		BLACK	ROOF CORE-FELT	FR	NONE DETECTED	20% CELLULOSE 80% MATRIX
419289C	42C	PORTABLE P19		BLACK	ROOF CORE-TAR	FR	NONE DETECTED	100% MATRIX
419290A	43A	PORTABLE P20		BLACK	ROOF CORE-SHINGLE	FR	NONE DETECTED	4% FIBROUS GLASS 96% MATRIX
419290B	43B	PORTABLE P20		BLACK	ROOF CORE-FELT	FR	NONE DETECTED	20% CELLULOSE 80% MATRIX
419290C	43C	PORTABLE P20		BLACK	ROOF CORE-TAR	FR	NONE DETECTED	100% MATRIX
419291A	44A	PORTABLE P21		BLACK	ROOF CORE-SHINGLE	FR	NONE DETECTED	4% FIBROUS GLASS 96% MATRIX
419291B	44B	PORTABLE P21		BLACK	ROOF CORE-FELT	FR	NONE DETECTED	20% CELLULOSE 80% MATRIX
419291C	44C	PORTABLE P21		BLACK	ROOF CORE-TAR	FR	NONE DETECTED	100% MATRIX
419292A	45A	PORTABLE P22		BLACK	ROOF CORE-SHINGLE	FR	NONE DETECTED	4% FIBROUS GLASS 96% MATRIX

-NOTES: ND=None Detected Asbestos is not quantifiable below the method detection limit of one (1) percent. Amphibole asbestos includes amosite, crocidolite, anthophyllite, tremolite and actinolite. (FR) = Friable, (NF) = Non-Friable. Condition of sample is as received by the laboratory. Our policy is to retain all samples for a period of thirty days. Accredited by the National Voluntary Laboratory Accreditation Program and Environmental Laboratory Certification for the specific scope of accreditation under NVLAP Lab Code 200878-0 and ELAP certificate no. 2379. Results reported pertain to sample(s) as submitted and does not necessarily apply to other apparently identical or similar materials. This report is submitted for the exclusive use of the client to whom it is addressed. Any reproduction of this report or use of this Laboratory's name for advertising or publicity purposes without prior written authorization is prohibited. In addition, this report is not to be used to claim product endorsement by NVLAP, ELAP, or any agency of the U.S. Government. Where applicable, layers or "sub-samples" are reported and the Total Asbestos % represents the composite percentage of all sample layers. These samples were quantified using a calibrated visual estimate.

Client Name: Rowland Unified School District
 Client Address: 1830 Nogales Street
Rowland Heights, CA 91748
 Facility Name: Rowland High School -
 Facility Address: 2000 S. Otterbein Ave
Rowland Heights, CA 91748

Reference Batch Number: 054122
 Sampled Date: 3/22/2016
 Sampled By: ANGEL JIMENEZ
 Analyzed By: RONNIE KENESON

Project Number: P16146 · R34
 Date Received: 3/25/2016
 Date Analyzed: 3/25/2016

LABORATORY TEST REPORT
BULK ASBESTOS FIBER ANALYSIS (PLM) EPA-600/R-93/116: Interim Method for the Determination of Asbestos In Bulk Insulation Samples

Sample Number	Field/Client Number	SAMPLE DESCRIPTION			Friable or Non-Friable	CVE Asbestos Type(%)	Non Asbestos (%)
		Sample Location/Activity	Color	Material			
419292B	45B	PORTABLE P22	BLACK	ROOF CORE-FELT	FR	NONE DETECTED	20% CELLULOSE 80% MATRIX
419292C	45C	PORTABLE P22	BLACK	ROOF CORE-TAR	FR	NONE DETECTED	100% MATRIX
419293A	46A	PORTABLE P23	BLACK	ROOF CORE-SHINGLE	FR	NONE DETECTED	4% FIBROUS GLASS 96% MATRIX
419293B	46B	PORTABLE P23	BLACK	ROOF CORE-FELT	FR	NONE DETECTED	20% CELLULOSE 80% MATRIX
419293C	46C	PORTABLE P23	BLACK	ROOF CORE-TAR	FR	NONE DETECTED	100% MATRIX
419294A	47A	PORTABLE P24	BLACK	ROOF CORE-SHINGLE	FR	NONE DETECTED	4% FIBROUS GLASS 96% MATRIX
419294B	47B	PORTABLE P24	BLACK	ROOF CORE-FELT	FR	NONE DETECTED	20% CELLULOSE 80% MATRIX
419294C	47C	PORTABLE P24	BLACK	ROOF CORE-TAR	FR	NONE DETECTED	100% MATRIX
419295A	48A	PORTABLE P25	BLACK	ROOF CORE-SHINGLE	FR	NONE DETECTED	4% FIBROUS GLASS 96% MATRIX

-NOTES: ND=None Detected Asbestos is not quantifiable below the method detection limit of one (1) percent. Amphibole asbestos includes amosite, crocidolite, anthophyllite, tremolite and actinolite. (FR) = Friable, (NF) = Non-Friable. Condition of sample is as received by the laboratory. Our policy is to retain all samples for a period of thirty days. Accredited by the National Voluntary Laboratory Accreditation Program and Environmental Laboratory Certification for the specific scope of accreditation under NVLAP Lab Code 200878-0 and ELAP certificate no. 2379. Results reported pertain to sample(s) as submitted and does not necessarily apply to other apparently identical or similar materials. This report is submitted for the exclusive use of the client to whom it is addressed. Any reproduction of this report or use of this Laboratory's name for advertising or publicity purposes without prior written authorization is prohibited. In addition, this report is not to be used to claim product endorsement by NVLAP, ELAP, or any agency of the U.S. Government. Where applicable, layers or "sub-samples" are reported and the Total Asbestos % represents the composite percentage of all sample layers. These samples were quantified using a calibrated visual estimate.

ENCORP ENVIRONMENTAL MANAGEMENT AND SERVICES

16700 VALLEY VIEW AVE. STE. 100 LA MIRADA, CALIFORNIA 90638
 (714) 523-9811 · FAX (714) 523-9810 · MAIN@ENCORP.NET · WWW.ENCORP.NET

Client Name: Rowland Unified School District
 Client Address: 1830 Nogales Street
Rowland Heights, CA 91748
 Facility Name: Rowland High School -
 Facility Address: 2000 S. Otterbein Ave
Rowland Heights, CA 91748

Reference Batch Number: 054122
 Sampled Date: 3/22/2016
 Sampled By: ANGEL JIMENEZ
 Analyzed By: RONNIE KENESON

Project Number: P16146 · R34
 Date Received: 3/25/2016
 Date Analyzed: 3/25/2016

LABORATORY TEST REPORT

BULK ASBESTOS FIBER ANALYSIS (PLM) EPA-600/R-93/116: Interim Method for the Determination of Asbestos In Bulk Insulation Samples

Sample Number	Field/ Client Number	SAMPLE DESCRIPTION		Color	Friable or Non-Friable	CVE	Non Asbestos (%)
		Sample Location/Activity	Material				
419295B	48B	PORTABLE P25	ROOF CORE-FELT	BLACK	FR	NONE DETECTED	20% CELLULOSE 80% MATRIX
419295C	48C	PORTABLE P25	ROOF CORE-TAR	BLACK	FR	NONE DETECTED	100% MATRIX
419296A	49A	PORTABLE P26	ROOF CORE-SHINGLE	BLACK	FR	NONE DETECTED	4% FIBROUS GLASS 96% MATRIX
419296B	49B	PORTABLE P26	ROOF CORE-FELT	BLACK	FR	NONE DETECTED	20% CELLULOSE 80% MATRIX
419296C	49C	PORTABLE P26	ROOF CORE-TAR	BLACK	FR	NONE DETECTED	100% MATRIX
419297	50	PORTABLE P11	PENETRATION MASTIC	BLACK	FR	NONE DETECTED	100% MATRIX
419298	51	PORTABLE P12	PENETRATION MASTIC	BLACK	FR	NONE DETECTED	100% MATRIX
419299	52	PORTABLE P13	PENETRATION MASTIC	BLACK	FR	NONE DETECTED	100% MATRIX
419300	53	PORTABLE P14	PENETRATION MASTIC	BLACK	FR	NONE DETECTED	100% MATRIX

-NOTES: ND=None Detected Asbestos is not quantifiable below the method detection limit of one (1) percent. Amphibole asbestos includes amosite, crocidolite, anthophyllite, tremolite and actinolite. (FR) = Friable, (NF) = Non-Friable. Condition of sample is as received by the laboratory. Our policy is to retain all samples for a period of thirty days. Accredited by the National Voluntary Laboratory Accreditation Program and Environmental Laboratory Certification for the specific scope of accreditation under NVLAP Lab Code 200878-0 and ELAP certificate no. 2379. Results reported pertain to sample(s) as submitted and does not necessarily apply to other apparently identical or similar materials. This report is submitted for the exclusive use of the client to whom it is addressed. Any reproduction of this report or use of this Laboratory's name for advertising or publicity purposes without prior written authorization is prohibited. In addition, this report is not to be used to claim product endorsement by NVLAP, ELAP, or any agency of the U.S. Government. Where applicable, layers or "sub-samples" are reported and the Total Asbestos % represents the composite percentage of all sample layers. These samples were quantified using a calibrated visual estimate.

ENCORP ENVIRONMENTAL MANAGEMENT AND SERVICES

16700 VALLEY VIEW AVE. STE. 100 LA MIRADA, CALIFORNIA 90638
 (714) 523-9811 · FAX (714) 523-9810 · MAIN@ENCORP.NET · WWW.ENCORP.NET

Client Name: Rowland Unified School District
 Client Address: 1830 Nogales Street
Rowland Heights, CA 91748
 Facility Name: Rowland High School -
 Facility Address: 2000 S. Otterbein Ave
Rowland Heights, CA 91748

Reference Batch Number: 054122
 Sampled Date: 3/22/2016
 Sampled By: ANGEL JIMENEZ
 Analyzed By: RONNIE KENESON

Project Number: P16146 · R34
 Date Received: 3/25/2016
 Date Analyzed: 3/25/2016

LABORATORY TEST REPORT

BULK ASBESTOS FIBER ANALYSIS (PLM) EPA-600/R-93/116: Interim Method for the Determination of Asbestos In Bulk Insulation Samples

Sample Number	Field/ Client Number	SAMPLE DESCRIPTION		Color	Material	Friable or Non-Friable	CVE Asbestos Type(%)	Non Asbestos (%)
		Sample Location/Activity						
419301	54	PORTABLE P15		BLACK	PENETRATION MASTIC	FR	NONE DETECTED	100% MATRIX
419302	55	PORTABLE P16		BLACK	PENETRATION MASTIC	FR	NONE DETECTED	100% MATRIX
419303	56	PORTABLE P17		BLACK	PENETRATION MASTIC	FR	NONE DETECTED	100% MATRIX
419304	57	PORTABLE P18		BLACK	PENETRATION MASTIC	FR	NONE DETECTED	100% MATRIX
419305	58	PORTABLE P19		BLACK	PENETRATION MASTIC	FR	NONE DETECTED	100% MATRIX
419306	59	PORTABLE P20		BLACK	PENETRATION MASTIC	FR	NONE DETECTED	100% MATRIX
419307	60	PORTABLE P21		BLACK	PENETRATION MASTIC	FR	NONE DETECTED	100% MATRIX
419308	61	PORTABLE P22		BLACK	PENETRATION MASTIC	FR	NONE DETECTED	100% MATRIX
419309	62	PORTABLE P23		BLACK	PENETRATION MASTIC	FR	NONE DETECTED	100% MATRIX

-NOTES: ND=None Detected Asbestos is not quantifiable below the method detection limit of one (1) percent. Amphibole asbestos includes amosite, crocidolite, anthophyllite, tremolite and actinolite. (FR) = Friable, (NF) = Non-Friable. Condition of sample is as received by the laboratory. Our policy is to retain all samples for a period of thirty days. Accredited by the National Voluntary Laboratory Accreditation Program and Environmental Laboratory Certification for the specific scope of accreditation under NVLAP Lab Code 200878-0 and ELAP certificate no. 2379. Results reported pertain to sample(s) as submitted and does not necessarily apply to other apparently identical or similar materials. This report is submitted for the exclusive use of the client to whom it is addressed. Any reproduction of this report or use of this Laboratory's name for advertising or publicity purposes without prior written authorization is prohibited. In addition, this report is not to be used to claim product endorsement by NVLAP, ELAP, or any agency of the U.S. Government. Where applicable, layers or "sub-samples" are reported and the Total Asbestos % represents the composite percentage of all sample layers. These samples were quantified using a calibrated visual estimate.

ENCORP ENVIRONMENTAL MANAGEMENT AND SERVICES

16700 VALLEY VIEW AVE. STE. 100 LA MIRADA, CALIFORNIA 90638
 (714) 523-9811 · FAX (714) 523-9810 · MAIN@ENCORP.NET · WWW.ENCORP.NET

Client Name: Rowland Unified School District
 Client Address: 1830 Nogales Street
 Rowland Heights, CA 91748
 Facility Name: Rowland High School -
 Facility Address: 2000 S. Otterbein Ave
 Rowland Heights, CA 91748

Reference Batch Number: 054122
 Sampled Date: 3/22/2016
 Sampled By: ANGEL JIMENEZ
 Analyzed By: RONNIE KENESON

Project Number: P16146 . R34
 Date Received: 3/25/2016
 Date Analyzed: 3/25/2016

LABORATORY TEST REPORT BULK ASBESTOS FIBER ANALYSIS (PLM) EPA-600/R-93/116: Interim Method for the Determination of Asbestos In Bulk Insulation Samples

Sample Number	Field/ Client Number	SAMPLE DESCRIPTION		Color	Material	Friable or Non-Friable	CVE Asbestos Type(%)	Non Asbestos (%)
		Sample Location/Activity						
419310	63	PORTABLE P24		BLACK	PENETRATION MASTIC	FR	NONE DETECTED	100% MATRIX
419311	64	PORTABLE P25		BLACK	PENETRATION MASTIC	FR	NONE DETECTED	100% MATRIX
419312	65	PORTABLE P26		BLACK	PENETRATION MASTIC	FR	NONE DETECTED	100% MATRIX
419313	66	PORTABLE P11		GRAY/BLACK	GRAY MASTIC	FR	6% CHRYSOTILE	2% CELLULOSE 92% MATRIX
419314	67	PORTABLE P12		GRAY/BLACK	GRAY MASTIC	FR	6% CHRYSOTILE	2% CELLULOSE 92% MATRIX
419315	68	PORTABLE P13		GRAY/BLACK	GRAY MASTIC	FR	6% CHRYSOTILE	2% CELLULOSE 92% MATRIX
419316	69	PORTABLE P14		GRAY/BLACK	GRAY MASTIC	FR	6% CHRYSOTILE	2% CELLULOSE 92% MATRIX
419317	70	PORTABLE P15		GRAY/BLACK	GRAY MASTIC	FR	6% CHRYSOTILE	2% CELLULOSE 92% MATRIX
419318	71	PORTABLE P16		GRAY/BLACK	GRAY MASTIC	FR	6% CHRYSOTILE	2% CELLULOSE 92% MATRIX

-NOTES: ND=None Detected Asbestos is not quantifiable below the method detection limit of one (1) percent. Amphibole asbestos includes amosite, crocidolite, anthophyllite, tremolite and actinolite. (FR) = Friable, (NF) = Non-Friable. Condition of sample is as received by the laboratory. Our policy is to retain all samples for a period of thirty days. Accredited by the National Voluntary Laboratory Accreditation Program and Environmental Laboratory Certification for the specific scope of accreditation under NVLAP Lab Code 200878-0 and ELAP certificate no. 2379. Results reported pertain to sample(s) as submitted and does not necessarily apply to other apparently identical or similar materials. This report is submitted for the exclusive use of the client to whom it is addressed. Any reproduction of this report or use of this Laboratory's name for advertising or publicity purposes without prior written authorization is prohibited. In addition, this report is not to be used to claim product endorsement by NVLAP, ELAP, or any agency of the U.S. Government. Where applicable, layers or "sub-samples" are reported and the Total Asbestos % represents the composite percentage of all sample layers. These samples were quantified using a calibrated visual estimate.

ENCORP ENVIRONMENTAL MANAGEMENT AND SERVICES

16700 VALLEY VIEW AVE. STE. 100 LA MIRADA, CALIFORNIA 90638
 (714) 523-9811 · FAX (714) 523-9810 · MAIN@ENCORP.NET · WWW.ENCORP.NET

Client Name: Rowland Unified School District
 Client Address: 1830 Nogales Street
Rowland Heights, CA 91748
 Facility Name: Rowland High School -
 Facility Address: 2000 S. Otterbein Ave
Rowland Heights, CA 91748

Reference Batch Number: 054122
 Sampled Date: 3/22/2016
 Sampled By: ANGEL JIMENEZ
 Analyzed By: RONNIE KENESON

Project Number: P16146 · R34
 Date Received: 3/25/2016
 Date Analyzed: 3/25/2016

LABORATORY TEST REPORT

BULK ASBESTOS FIBER ANALYSIS (PLM) EPA-600/R-93/116: Interim Method for the Determination of Asbestos In Bulk Insulation Samples

Sample Number	Field/ Client Number	SAMPLE DESCRIPTION		Friable or Non-Friable	CVE	Non Asbestos (%)
		Sample Location/Activity	Color			
419319	72	PORTABLE P17	GRAY/BLACK	FR	6% CHRYSOTILE	2% CELLULOSE 92% MATRIX
419320	73	PORTABLE P18	GRAY/BLACK	FR	6% CHRYSOTILE	2% CELLULOSE 92% MATRIX
419321	74	PORTABLE P19	GRAY/BLACK	FR	6% CHRYSOTILE	2% CELLULOSE 92% MATRIX
419322	75	PORTABLE P20	GRAY/BLACK	FR	6% CHRYSOTILE	2% CELLULOSE 92% MATRIX
419323	76	PORTABLE P21	GRAY/BLACK	FR	6% CHRYSOTILE	2% CELLULOSE 92% MATRIX
419324	77	PORTABLE P22	GRAY/BLACK	FR	6% CHRYSOTILE	2% CELLULOSE 92% MATRIX
419325	78	PORTABLE P23	GRAY/BLACK	FR	6% CHRYSOTILE	2% CELLULOSE 92% MATRIX
419326	79	PORTABLE P24	GRAY/BLACK	FR	6% CHRYSOTILE	2% CELLULOSE 92% MATRIX
419327	80	PORTABLE P25	GRAY/BLACK	FR	6% CHRYSOTILE	2% CELLULOSE 92% MATRIX

-NOTES: ND=None Detected. Asbestos is not quantifiable below the method detection limit of one (1) percent. Amphibole asbestos includes amosite, crocidolite, anthophyllite, tremolite and actinolite. (FR) = Friable, (NF) = Non-Friable. Condition of sample is as received by the laboratory. Our policy is to retain all samples for a period of thirty days. Accredited by the National Voluntary Laboratory Accreditation Program and Environmental Laboratory Certification for the specific scope of accreditation under NVLAP Lab Code 200878-0 and ELAP certificate no. 2379. Results reported pertain to sample(s) as submitted and does not necessarily apply to other apparently identical or similar materials. This report is submitted for the exclusive use of the client to whom it is addressed. Any reproduction of this report or use of this Laboratory's name for advertising or publicity purposes without prior written authorization is prohibited. In addition, this report is not to be used to claim product endorsement by NVLAP, ELAP, or any agency of the U.S. Government. Where applicable, layers or "sub-samples" are reported and the Total Asbestos % represents the composite percentage of all sample layers. These samples were quantified using a calibrated visual estimate.

ENCORP ENVIRONMENTAL MANAGEMENT AND SERVICES

16700 VALLEY VIEW AVE. STE. 100 LA MIRADA, CALIFORNIA 90638
 (714) 523-9811 • FAX (714) 523-9810 • MAIN@ENCORP.NET • WWW.ENCORP.NET

Client Name: Rowland Unified School District
 Client Address: 1830 Nogales Street
Rowland Heights, CA 91748
 Facility Name: Rowland High School -
 Facility Address: 2000 S. Otterbein Ave
Rowland Heights, CA 91748

Reference Batch Number: 054122
 Sampled Date: 3/22/2016
 Sampled By: ANGEL JIMENEZ
 Analyzed By: RONNIE KENESON

Project Number: P16146 . R34
 Date Received: 3/25/2016
 Date Analyzed: 3/25/2016

LABORATORY TEST REPORT BULK ASBESTOS FIBER ANALYSIS (PLM) EPA-600/R-93/116: Interim Method for the Determination of Asbestos In Bulk Insulation Samples

Sample Number	Field/ Client Number	SAMPLE DESCRIPTION			Friable or Non-Friable	CVE Asbestos Type(%)	Non Asbestos (%)
		Sample Location/Activity	Color	Material			
419328	81	PORTABLE P26	GRAY/BLACK	GRAY MASTIC	FR	6% CHRYSOTILE	2% CELLULOSE 92% MATRIX
419329A	82A	PORTABLE P27	BLACK	ROOF CORE-SHINGLE	FR	NONE DETECTED	4% FIBROUS GLASS 96% MATRIX
419329B	82B	PORTABLE P27	BLACK	ROOF CORE-FELT	FR	NONE DETECTED	20% CELLULOSE 80% MATRIX
419329C	82C	PORTABLE P27	BLACK	ROOF CORE-TAR	FR	NONE DETECTED	100% MATRIX
419330	83	PORTABLE P27	BLACK	PENETRATION MASTIC	FR	NONE DETECTED	100% MATRIX
419331	84	PORTABLE P27	WHITE	ROOF EDGE MASTIC	FR	NONE DETECTED	100% MATRIX
419332	85	PORTABLE P27	BLACK	BLACK MASTIC	FR	NONE DETECTED	8% CELLULOSE 92% MATRIX

Notes:

APPROVED SIGNATURE: 
 Ronnie Keneson, Lab Manager

-NOTES: ND=None Detected Asbestos is not quantifiable below the method detection limit of one (1) percent. Amphibole asbestos includes amosite, crocidolite, anthophyllite, tremolite and actinolite. (FR) = Friable, (NF) = Non-Friable. Condition of sample is as received by the laboratory. Our policy is to retain all samples for a period of thirty days. Accredited by the National Voluntary Laboratory Accreditation Program and Environmental Laboratory Certification for the specific scope of accreditation under NVLAP Lab Code 200878-0 and ELAP certificate no. 2379. Results reported pertain to sample(s) as submitted and does not necessarily apply to other apparently identical or similar materials. This report is submitted for the exclusive use of the client to whom it is addressed. Any reproduction of this report or use of this Laboratory's name for advertising or publicity purposes without prior written authorization is prohibited. In addition, this report is not to be used to claim product endorsement by NVLAP, ELAP, or any agency of the U.S. Government. Where applicable, layers or "sub-samples" are reported and the "Total Asbestos %" represents the composite percentage of all sample layers. These samples were quantified using a calibrated visual estimate.

054122



16700 Valley View Avenue, Suite 100
 La Mirada, California 90638
 Tel: (714) 523-9811
 Fax: (714) 523-9810
 www.encorp.net

CLIENT: Rebound DATE: 3/22/10 PAGE: 1 OF 9
 JOB NO: P16146-F34 INSPECTORS: Angel Simon
 LOCATION: Ronald HS

SAMPLE NO.	LAB ID #	SAMPLE LOCATION	MATERIAL DESCRIPTION	CONDITION	QUANTITY	% ASBESTOS
1.	419 248	Portable P1	Roof Core	G	700 p	Shingle Black 4FC Fibers 20CF TAC 100M
2.	419 249	P2				
3.	419 250	P3				
4.	419 251	P4				
5.	419 252	P5				
6.	419 253	P6				
7.	419 254	P1	Penetration Mastix		200 p	Black 3CF
8.	419 255	P2				
9.	419 256	P3				
10.	419 257	P4				

ABBREVIATIONS: _____

OTHER: _____

CONDITION: _____

G = Good
 D = Damaged
 SD = Significantly Damaged

OTHER: S.F. = Square Feet
 L.F. = Linear Feet

Sampled by: AD Date/Time: 3/22/10
 Relinquished/Received By: _____ Date/Time: _____
 Relinquished/Received By: _____ Date/Time: _____

Comments/Special Instructions: _____

054122



16700 Valley View Avenue, Suite 100
 La Mirada, California 90638
 Tel: (714) 523-9811
 Fax: (714) 523-9810
 www.enccorp.net

CLIENT: Rosmond DATE: 3/22/16 PAGE: 2 OF 8
 JOB NO: P16176 R34 INSPECTORS: Axel Jimenez
 LOCATION: RTS

SAMPLE NO.	LAB ID #	SAMPLE LOCATION	MATERIAL DESCRIPTION	CONDITION	QUANTITY	% ASBESTOS
1.	419 258	Portable P5		G		
2.	419 259	P6				
3.	419 260	P1	Grey Mastic		100 φ	Gray/Black 12 % chrysotile
4.	419 261	P2				
5.	419 262	P3				
6.	419 263	P4				
7.	419 264	P5				
8.	419 265	P6				
9.	419 266	P7	Roof Core		200 φ	Shingle Bl 4 FG Fiberglass 20 CF TAR 1 100 M
20.	419 267	P8				

CHAIN OF CUSTODY

Abbreviations:
 S = Surface Material
 TSI = Thermal Systems Insulation
 M = Miscellaneous Material
 Comments/Special Instructions:

Stamped by: AD Date/Time: 3/22/16
 Relinquished/Received By: _____ Date/Time: _____
 Relinquished/Received By: _____ Date/Time: _____

OTHER: SF = Square Feet, LF = Linear Feet

054122

CLIENT: Powand DATE: 3/22/16 PAGE: 3 OF 9
 JOB NO: 816146-P34 INSPECTORS: Agel Smezer
 LOCATION: FHS

SAMPLE NO.	LAB ID #	SAMPLE LOCATION	MATERIAL DESCRIPTION	CONDITION	QUANTITY	% ASBESTOS
21.	419 268	Portable P9		6		I
22.	419 269	P10				I
23.	419 270	P7	Penetration mastic		200 φ	BLACK 100 M
24.	419 271	P8				I
25.	419 272	P9				I
26.	419 273	P10				I
27.	419 274	P7	Grey mastic		100 φ	Grey/Black 6% Chrysotile
28.	419 275	P8				I
29.	419 276	P9				I
30.	419 277	P10				I

ABBREVIATIONS

CHAIN OF CUSTODY

Types of Materials:

S = Surface Material
 TSI = Thermal Systems Insulation
 M = Miscellaneous Material
 Comments/Special Instructions:

Sampled by: AD Date/Time: 3/22/16
 Relinquished/Received By: _____ Date/Time: _____
 Relinquished/Received By: _____ Date/Time: _____

OTHER: S.F. = Square Feet
 L.F. = Linear Feet

CONDITION: G = Good
 D = Damaged
 SD = Significantly Damaged

054122



16700 Valley View Avenue, Suite 100
 La Mirada, California 90638
 Tel: (714) 523-9811
 Fax: (714) 523-9810
 www.encorp.net

CLIENT: Forward DATE: 3/22/10 PAGE: 4 OF 9
 JOB NO: P16146-R34 INSPECTORS: Angel Sanchez
 LOCATION: RHS

SAMPLE NO.	LAB ID #	SAMPLE LOCATION	MATERIAL DESCRIPTION	CONDITION	QUANTITY	% ASBESTOS
31.	419278	Portable P7	Ext Texture Coat	6	500φ	TEXMIN TAN 3CF SENANT GRAY 100M
32.	419279	P8				
33.	419280	P9				
34.	419281	P11	Root Core		100φ	Shingle BL 4F6 FIBER 20CF FIBER 101M
35.	419282	P12				
36.	419283	P13				
37.	419284	P14				
38.	419285	P15				
39.	419286	P16				
40.	419287	P17				

CHAIN OF CUSTODY

Abbreviations:
 S = Surface Material
 TSI = Thermal Systems Insulation
 M = Miscellaneous Material
 Comments/Special Instructions

Types of Materials:
 CONDITION:
 G = Good
 D = Damaged
 SD = Significantly Damaged

Other:
 S.F. = Square Feet
 L.F. = Linear Feet

Sampled by: [Signature]
 Relinquished/Received By:
 Relinquished/Received By:

Date/Time: 3/22/10
 Date/Time:
 Date/Time:

054122



16700 Vailley View Avenue, Suite 100
La Mirada, California 90638
Tel: (714) 523-9811
Fax: (714) 523-9810
www.encorp.net

CLIENT: Pondwood DATE: 3/22/16 PAGE: 5 OF 9
JOB NO: 916146-P34 INSPECTORS: Angel J. Meyer
LOCATION: RHS

SAMPLE NO.	LAB ID #	SAMPLE LOCATION	MATERIAL DESCRIPTION	CONDITION	QUANTITY	% ASBESTOS
41.	419288	Portable P18		G		
42.	419289	P19				
43.	419290	P20				
44.	419291	P21				
45.	419292	P22				
46.	419293	P23				
47.	419294	P24				
48.	419295	P25				
49.	419296	P26				
50.	419297	P11	Penetration Mastix		200 lb	BLACK 100M

ABBREVIATIONS

CHAIN OF CUSTODY

Sampled by: [Signature] Date/Time: 3/22/16
 Requisitioned/Received By: _____ Date/Time: _____
 Requisitioned/Received By: _____ Date/Time: _____

TYPES OF MATERIALS:

S = Surface Material
 TS = Thermal Systems Insulation
 M = Miscellaneous Material

OTHER:

SF = Square Feet
 LF = Linear Feet

CONDITION:

G = Good
 D = Damaged
 SD = Significantly Damaged

Comments/Special Instructions:

054122

CLIENT: Portland DATE: 3/22/16 PAGE: 6 OF 9
 JOB NO: 816146-P39 INSPECTORS: Agel S. Hernandez
 LOCATION: RHS

SAMPLE NO.	LAB ID #	SAMPLE LOCATION	MATERIAL DESCRIPTION	CONDITION	QUANTITY	% ASBESTOS
31.	419298	Portable P12		G		
32.	419299	P13				
33.	419300	P14				
34.	419301	P15				
35.	419302	P16				
36.	419303	P17				
37.	419304	P18				
38.	419305	P19				
39.	419306	P20				
40.	419307	P21				

CHAIN OF CUSTODY

Abbreviations: S = Surface Material G = Good S.F. = Square Feet
 TSI = Thermal Systems Insulation D = Damaged L.F. = Linear Feet
 M = Miscellaneous Material SD = Significantly Damaged

Types of Materials: Condition: Other: Relinquished/Received By: Date/Time:

Relinquished/Received By: Date/Time: Relinquished/Received By: Date/Time:

Comments/Special Instructions:

054122

CLIENT: Pembland DATE: 3/22/16 PAGE: 7 OF 9
 JOB NO: P16146-F34 INSPECTORS: Angel S. Alvarez
 LOCATION: RHS

SAMPLE NO.	LAB ID #	SAMPLE LOCATION	MATERIAL DESCRIPTION	CONDITION	QUANTITY	% ASBESTOS
b1.	419308	Portable P22		6		
b2.	419309	P23				
b3.	419310	P24				
b4.	419311	P25				
b5.	419312	P26				
b6.	419313	P11	Grey Mastic		100Φ	90% Black Gophersite
b7.	419314	P12				
b8.	419315	P13				
b9.	419316	P14				
70.	419317	P15				

CHAIN OF CUSTODY

Sampled by: [Signature] Date/Time: 3/22/16
 Relinquished/Received By: [Signature] Date/Time: 3/22/16
 Relinquished/Received By: _____ Date/Time: _____

ABBREVIATIONS

TYPES OF MATERIALS:	CONDITION:	OTHER:
S = Surface Material	G = Good	S.F. = Square Feet
TSI = Thermal Systems Insulation	D = Damaged	L.F. = Linear Feet
M = Miscellaneous Material	SD = Significantly Damaged	

Comments/Special Instructions: _____

054122

CLIENT: Rowland DATE: 3/22/16 PAGE: 8 OF 9
 JOB NO: P1646-P34 INSPECTORS: Angel Jimenez
 LOCATION: RHS

SAMPLE NO.	LAB ID #	SAMPLE LOCATION	MATERIAL DESCRIPTION	CONDITION	QUANTITY	% ASBESTOS
71.	419318	Portable P16		G		
72.	419319	P17				
73.	419320	P18				
74.	419321	P19				
75.	419322	P20				
76.	419323	P21				
77.	419324	P22				
78.	419325	P23				
79.	419326	P24				
80.	419327	P25				

CHAIN OF CUSTODY

Sampled by: 07 Date/Time: 3/22/16
 Relinquished/Received By: _____ Date/Time: _____
 Relinquished/Received By: _____ Date/Time: _____

ABBREVIATIONS

TYPES OF MATERIALS:	CONDITION:	OTHER:
S = Surface Material TSI = Thermal Systems Insulation MI = Miscellaneous Material	G = Good D = Damaged SD = Significantly Damaged	S.F. = Square Feet L.F. = Linear Feet

Comments/Special Instructions:

054122



16700 Valley View Avenue, Suite 100
La Mirada, California 90638
Tel: (714) 523-9811
Fax: (714) 523-9810
www.encorp.net

CLIENT: Fordland DATE: 3/22/16 PAGE: 9 OF 9
JOB NO: 816146-R34 INSPECTORS: Angel Jimenez
LOCATION: RH

SAMPLE NO.	LAB ID #	SAMPLE LOCATION	MATERIAL DESCRIPTION	CONDITION	QUANTITY	% ASBESTOS
81.	419328	Portable P26		6		I
82.	419329	P27	Roof Core		200 φ	Shingle & 4 FF Fiberglass 20 CF TAL I 100 M
83.	419330		Penetration Mastic		200 φ	Black 100 M
84.	419331		Roof Edge Mastic		150 φ	White 100 M
85.	419332		Black Mastic		75 φ	Black 8% CF
86.						
7.						
8.						
9.						
0.						

ABBREVIATIONS

OTHER: S.F. = Square Feet
L.F. = Linear Feet

CONDITION: G = Good
D = Damaged
SD = Significantly Damaged

TYPES OF MATERIALS: S = Surface Material
TSI = Thermal Systems Insulation
M = Miscellaneous Material

Comments/Special Instructions:

Sampled by: [Signature] Date/Time: 3/22/16

Relinquished/Received by: [Signature] Date/Time: 3/22/16

Relinquished/Received by: [Signature] Date/Time: 3/22/16

CHAIN OF CUSTODY

ENCORP ENVIRONMENTAL MANAGEMENT AND SERVICES

16700 VALLEY VIEW AVE. STE. 100 LA MIRADA, CALIFORNIA 90638
 (714) 523-9811 · FAX (714) 523-9810 · MAIN@ENCORP.NET · WWW.ENCORP.NET

Client Name: Rowland Unified School District
 Client Address: 1830 Nogales Street
Rowland Heights, CA 91748
 Facility Name: Rowland High School -
 Facility Address: 2000 S. Otterbein Ave
Rowland Heights, CA 91748

Reference Batch Number: 054144
 Sampled Date: 4/7/2016
 Sampled By: ROBERTO CISNEROS
 Analyzed By: RONNIE KENESON

Project Number: P16146 · R34
 Date Received: 4/8/2016
 Date Analyzed: 4/8/2016

LABORATORY TEST REPORT

BULK ASBESTOS FIBER ANALYSIS (PLM) EPA-600/R-93/116: Interim Method for the Determination of Asbestos In Bulk Insulation Samples

Sample Number	Field/Client Number	SAMPLE DESCRIPTION		Color	Material	Friable or Non-Friable	CVE	Asbestos Type(%)	
		Sample Location/Activity	Asbestos Type(%)					Non Asbestos (%)	
420096A	1A	@ STAFF LOUNGE		TAN	12" x 12" FLOOR TILE	FR	NONE DETECTED	3% CELLULOSE 97% MATRIX	
420096B	1B	@ STAFF LOUNGE		BLACK	MASTIC	NF	6% CHRYSOTILE	2% CELLULOSE 92% MATRIX	
420096C	1C	@ STAFF LOUNGE		YELLOW	MASTIC	NF	NONE DETECTED	100% MATRIX	
420097A	2A	@ STAFF LOUNGE		TAN	12" x 12" FLOOR TILE	FR	NONE DETECTED	3% CELLULOSE 97% MATRIX	
420097B	2B	@ STAFF LOUNGE		BLACK	MASTIC	NF	6% CHRYSOTILE	2% CELLULOSE 92% MATRIX	
420097C	2C	@ STAFF LOUNGE		YELLOW	MASTIC	NF	NONE DETECTED	100% MATRIX	
420098A	3A	@ STAFF LOUNGE		TAN	12" x 12" FLOOR TILE	FR	NONE DETECTED	3% CELLULOSE 97% MATRIX	
420098B	3B	@ STAFF LOUNGE		BLACK	MASTIC	NF	6% CHRYSOTILE	2% CELLULOSE 92% MATRIX	
420098C	3C	@ STAFF LOUNGE		YELLOW	MASTIC	NF	NONE DETECTED	100% MATRIX	

-NOTES: NF=None Detected Asbestos is not quantifiable below the method detection limit of one (1) percent. Amphibole asbestos includes amosite, crocidolite, anthophyllite, tremolite and actinolite. (FR) = Friable, (NF) = Non-Friable. Condition of sample is as received by the laboratory. Our policy is to retain all samples for a period of thirty days. Accredited by the National Voluntary Laboratory Accreditation Program and Environmental Laboratory Certification for the specific scope of accreditation under NVLAP Lab Code 2008784-0 and ELAP certificate no. 2379. Results reported pertain to sample(s) as submitted and does not necessarily apply to other apparently identical or similar materials. This report is submitted for the exclusive use of the client to whom it is addressed. Any reproduction of this report or use of this Laboratory's name for advertising or publicity purposes without prior written authorization is prohibited. In addition, this report is not to be used to claim product endorsement by NVLAP, ELAP, or any agency of the U.S. Government. Where applicable, layers or "sub-samples" are reported and the Total Asbestos % represents the composite percentage of all sample layers. These samples were quantified using a calibrated visual estimate.

ENCORP ENVIRONMENTAL MANAGEMENT AND SERVICES

16700 VALLEY VIEW AVE. STE. 100 LA MIRADA, CALIFORNIA 90638
 (714) 523-9811 · FAX (714) 523-9810 · MAIN@ENCORP.NET · WWW.ENCORP.NET

Client Name: Rowland Unified School District
 Client Address: 1830 Nogales Street
Rowland Heights, CA 91748
 Facility Name: Rowland High School -
 Facility Address: 2000 S. Otterbein Ave
Rowland Heights, CA 91748

Reference Batch Number: 054144
 Sampled Date: 4/7/2016
 Sampled By: ROBERTO CISNEROS
 Analyzed By: RONNIE KENESON

Project Number: P16146 R34
 Date Received: 4/8/2016
 Date Analyzed: 4/8/2016

LABORATORY TEST REPORT

BULK ASBESTOS FIBER ANALYSIS (PLM) EPA-600/R-93/116: Interim Method for the Determination of Asbestos In Bulk Insulation Samples

Sample Number	Field/ Client Number	Sample Location/Activity	Color	Material	Friable or Non-Friable		CVE	Non Asbestos (%)
					Friable or Non-Friable	Asbestos Type(%)		
420099A	4A	@ ROOM C10 WALLS	TAN	4" TAN BASEBOARD	NF	NONE DETECTED	100% MATRIX	
420099B	4B	@ ROOM C10 WALLS	TAN	MASTIC	NF	NONE DETECTED	100% MATRIX	
420100A	5A	@ ROOM C10 WALLS	TAN	4" TAN BASEBOARD	NF	NONE DETECTED	100% MATRIX	
420100B	5B	@ ROOM C10 WALLS	TAN	MASTIC	NF	NONE DETECTED	100% MATRIX	
420101A	6A	@ ROOM C10 WALLS	TAN	4" TAN BASEBOARD	NF	NONE DETECTED	100% MATRIX	
420101B	6B	@ ROOM C10 WALLS	TAN	MASTIC	NF	NONE DETECTED	100% MATRIX	

Notes:

APPROVED SIGNATURE:

 Ronnie Keneson, Lab Manager

NOTES: ND=None Detected Asbestos is not quantifiable below the method detection limit of one (1) percent. Amphibole asbestos includes amosite, crocidolite, anthophyllite, tremolite and actinolite. (FR) = Friable, (NF) = Non-Friable. Condition of sample is as received by the laboratory. Our policy is to retain all samples for a period of thirty days. Accredited by the National Voluntary Accreditation Program and Environmental Laboratory Certification for the specific scope of accreditation under NVLAP Lab Code 2008784-0 and ELAP certificate no. 2379. Results reported pertain to sample(s) as submitted and does not necessarily apply to other apparently identical or similar materials. This report is submitted for the exclusive use of the client to whom it is addressed. Any reproduction of this report or use of this Laboratory's name for advertising or publicity purposes without prior written authorization is prohibited. In addition, this report is not to be used to claim product endorsement by NVLAP, ELAP, or any agency of the U.S. Government. Where applicable, layers or "sub-samples" are reported and the Total Asbestos % represents the composite percentage of all sample layers. These samples were quantified using a calibrated visual estimate.

054144

16700 Valley View Avenue, Suite 100
 La Mirada, California 90638
 Tel: (714) 523-9811
 Fax: (714) 523-9810
 www.encorp.net



CLIENT: Rowland U.S.D. DATE: 03/31/16 04/07/16 PAGE: 01 OF 01
 OB NO: P16146. B34 INSPECTORS: Roberto Cisneros
 LOCATION: Rowland Heights High School - 2000 S. OHerbein Ave, Rowland Heights, Ca 91748

SAMPLE NO.	LAB ID #	SAMPLE LOCATION	MATERIAL DESCRIPTION	CONDITION	QUANTITY	% ASBESTOS
1.	420096	Staff Lounge	12x12 Tan VET Floor tile/mastic	G	75 lbs	FT TAN 5CF M ALKA 6champs M GCM 100M
2.	420097			I	I	I
3.	420098			I	I	I
4.	420099	Room C10 Fto Walls	4" Tan Gypsum/mastic	D	40 lbs	B3 TAN 100M M TAN 100M
5.	420100			I	I	I
6.	420101			I	I	I
7.						
8.						
9.						
0.						

CHAIN OF CUSTODY

Sampled by: *[Signature]* Date/Time: 03/31/16 04/07/16
 Relinquished/Received By: *[Signature]* Date/Time:
 Retained/Received By: *[Signature]* Date/Time:

ABBREVIATIONS:
 CONDITION:
 G = Good
 D = Damaged
 SD = Significantly Damaged
 OTHER:
 S.F. = Square Feet
 L.F. = Linear Feet

Types of Materials:
 S = Surface Material
 SI = Thermal Systems Insulation
 M = Miscellaneous Material
 I = Miscellaneous Insulation

ENCORP Laboratory Services 16700 Valley View Avenue, Suite 100, La Mirada, California 90638
 Office (714) 523-9811 Fax (714) 523-9810
 7. Analytical Laboratory Form-Ceramic Field Inquiries/Health Sample Items

IIB. SAMPLE ANALYSIS - LEAD

ENCORP LEAD BASED PAINT INSPECTION WORKSHEET

CLIENT: Rowland USD	ADDRESS: 2000 S. Otterbein Ave, Rowland Heights
SCOPE OF PROJECT: Lead Based Paint Survey	DATE: 03/28/16
INSPECTOR: Roberto Cisneros	XRF SERIAL #: J
PROJECT NUMBER: P16196.R34	

SAMPLE NUMBER	K-SHELL READING	PAINT COLOR	SUBSTRATE	COMPONENT	CENBON N	LOCATION	QUANTITY	COMMENTS
1.	3.79	Yellow	Paper	Test	6	Confirmation		
2.	1.0	Red	↓	↓	↓	↓		
3.	0.7	Orange	↓	↓	↓	↓		
4.	0.0	Blue	Metal	Trim		@ Portable 01 Exterior		
5.	0.0	↓	↓	Fascia		↓		
6.	0.0	↓	↓	Trim		↓		
7.	0.0	↓	↓	Fascia		↓		
8.	0.0	↓	↓	Trim		↓		
9.	0.0	↓	↓	Fascia		↓		
10.	0.0	↓	↓	Trim		↓		
1.	0.0	↓	↓	Fascia		↓		
2.	0.0	↓	↓	Wall		↓		
3.	0.0	↓	↓	Edge		↓		
4.	0.0	↓	↓	Trim		↓		
4.	0.0	↓	Wood	overhang		↓		
5.	0.0	↓	↓	Wall		↓		
6.	0.0	↓	↓	↓		↓		
7.	0.0	↓	↓	↓		↓		
8.	0.0	↓	↓	↓		↓		
9.	0.0	Blue	Metal	Wall base		↓		
20.	0.0	↓	↓	Door assembly		↓		
1.	0.0	↓	↓	Door		↓		
2.	0.0	↓	↓	Hand rail		↓		
3.	0.0	Brown	↓	ceiling		Interior		
4.	0.0	Tan	wood	Bead		↓		
5.	0.0	↓	↓	↓		↓		
6.	0.0	↓	↓	↓		↓		
7.	0.0	↓	↓	↓		↓		
8.	0.0	Black	Rubber	baseboard		↓		
9.	0.0	Tan	wood	window assembly		↓		
30.	0.0	Blue	Metal	rain gutter		Exterior		

By: Roberto Cisneros

Title: CDPH # 222-78

ENCORP LEAD BASED PAINT INSPECTION WORKSHEET

CLIENT: Rowland USD	ADDRESS: 2000 S. Otterbein Ave, Rowland Heights
SCOPE OF PROJECT: Lead Based Paint Survey	DATE: 03/28/16
INSPECTOR: Roberto Cisneros	XRF SERIAL #: J
PROJECT NUMBER: P16146.R34	

SAMPLE NUMBER	K-SHELL READING	PAINT COLOR	SUBSTRATE	COMPONENT	CONDITION	LOCATION	QUANTITY	COMMENTS
31.	0.0	Blue	Metal	Downspout		@ Portable 01 Interior		
2.	0.0	Tan	⊥	Wall Base		⊥		
3.	0.0	Teal	⊥	Door Assembly		⊥		
4.	0.0	Blue	Metal	Trim		@ Portable 2 Exterior		
5.	0.0	⊥	⊥	Fascia		⊥		
6.	0.0	⊥	⊥	Wall Edge trim		⊥		
7.	0.0	⊥	⊥	Rain Gutter		⊥		
8.	0.0	⊥	⊥	Down Spout		⊥		
9.	0.0	⊥	Wood	Overhang		⊥		
40.	0.0	Tan	⊥	Wall		⊥		
1.	0.0	Blue	Metal	Wall Base		⊥		
2.	0.0	Tan	⊥	⊥		⊥		
3.	0.0	Blue	⊥	Door Assembly		⊥		
4.	0.0	⊥	⊥	Door		⊥		
5.	0.0	⊥	⊥	Hand rail		⊥		
6.	0.0	Orange	⊥	Ceiling Beam		Interior		
7.	0.0	Tan	wood	Wall		⊥		
8.	0.0	Teal	Metal	Base Door assembly		⊥		
9.	0.0	Black	Rubber	Base board		⊥		
50.	0.0	Tan	Wood	Window assembly		⊥		
1.	0.0	Blue	Metal	Trim		@ Portable 03 Exterior		
2.	0.0	⊥	⊥	Fascia		⊥		
3.	0.0	⊥	⊥	Rain Gutter		⊥		
4.	0.0	⊥	⊥	Down Spout		⊥		
5.	0.0	⊥	⊥	Wall Edge Trim		⊥		
6.	0.0	Tan	wood	Wall		⊥		
7.	0.0	Blue	⊥	overhang		⊥		
8.	0.0	Blue	Metal	Wall Base		⊥		
9.	0.0	Tan	⊥	⊥		⊥		
60.	0.0	Blue	⊥	Door Assembly		⊥		

By: Roberto Cisneros

Title: CDPH # 222-78

ENCORP LEAD BASED PAINT INSPECTION WORKSHEET

CLIENT: <u>Rowland USD</u>	ADDRESS: <u>2000 S. Otterbein Ave, Rowland Heights</u>
SCOPE OF PROJECT: <u>Lead based Paint Survey</u>	DATE: <u>03/28/16</u>
INSPECTOR: <u>Roberto Cisneros</u>	XRF SERIAL #: <u>J</u>
PROJECT NUMBER: <u>P16146.R34</u>	

SAMPLE NUMBER	K-SHELL READING	PAINT COLOR	SUBSTRATE	COMPONENT	CONDIO N	LOCATION	QUANTITY	COMMENTS
61.	0.0	Blue	Metal	Roof		@ Portable 03 Exterior		
2.	0.0	↓	↓	Hand rail		↓		
3.	0.0	Orange	↓	ceiling Beam		Interior		
4.	0.0	Tan	Wood	wall		↓		
5.	0.0	↓	Wood	window assembly		↓		
6.	0.0	Teal	Metal	Door assembly		↓		
7.	0.0	Black	Rubber	Base board		↓		
8.	0.0	Blue	Metal	Trim		@ Portable 04 Exterior		
9.	0.0	↓	↓	Fascia		↓		
70.	0.0	↓	↓	Rain Gutter		↓		
1.	0.0	↓	↓	Down spout		↓		
2.	0.0	↓	↓	Wall Edge Trim		↓		
3.	0.0	Tan	Wood	wall		↓		
4.	0.0	Blue	↓	overhang		↓		
5.	0.0	↓	Metal	Wall base		↓		
6.	0.0	Tan	↓	↓		↓		
7.	0.0	Blue	↓	Door assembly		↓		
8.	0.0	↓	↓	Door		↓		
9.	0.0	Orange	↓	ceiling Beam		Interior		
80.	0.0	Tan	Wood	wall		↓		
1.	0.0			window assembly		↓		
2.	0.0	teal	Metal	Door assembly		↓		
3.	0.0	Black	Rubber	Base board		↓		
4.	0.0	Blue	Metal	Trim		@ Portable 05 Exterior		
5.	0.0	↓	↓	Fascia		↓		
6.	0.0	↓	↓	Rain Gutter		↓		
7.	0.0	↓	↓	Down spout		↓		
8.	0.0	↓	↓	Wall Edge Trim		↓		
9.	0.0	Tan	Wood	wall		↓		
90.	0.0	Blue	↓	overhang		↓		

By: Roberto Cisneros

Title: CDPH # 222-78

ENCORP LEAD BASED PAINT INSPECTION WORKSHEET

CLIENT: Rowland USD	ADDRESS: 2000 S. Otterbein Ave, Rowland Heights
SCOPE OF PROJECT: Lead Based Paint Survey	DATE: 03 / 16
INSPECTOR: Roberto Cisneros	XRF SERIAL #: J
PROJECT NUMBER: P16146.R34	

SAMPLE NUMBER	K-SHELL READING	PAINT COLOR	SUBSTRATE	COMPONENT	COND N	LOCATION	QUANTITY	COMMENTS
91.	0.0	Blue	Metal	Wall Base		@ Portable 05 Exterior		
2.	0.0	Tan	L	Wall Base		Interior		
3.	0.0	Blue	L	Door Assembly				
4.	0.0		L	Door				
5.	0.0		L	Hand rail				
6.	0.0	Red	L	Ceiling Beam				
7.	0.0	Tan	Wood	Wall				
8.	0.0	L	L	Window assembly				
9.	0.0	Black	Rubber	Base board				
100.	0.0	Blue	Metal	Trim			@ Portable 06 Exterior	
1.	0.0		L	Fascia		Interior		
2.	0.0		L	Pair of gutter				
3.	0.0		L	Down spout				
4.	0.0		L	Wall Edge Trim				
5.	0.0	Tan	Wood	Wall				
6.	0.0	Blue	Metal	Wall Base				
7.	0.0	Tan	L	L				
8.	0.0	Blue	Wood	overhang				
9.	0.0		Metal	Door assembly				
110.	0.0		L	Door				
1.	0.0		L	Hand rail				
2.	0.0	Grey	L	ceiling beam				
3.	0.0		Wood	Wall				
4.	0.0	Brown	Metal	Door assembly				
5.	0.0	L	Wood	Door				
6.	0.0	Black	Rubber	Base board				
7.	0.0	Tan	Wood	Window assembly				
8.	0.0	Blue	Metal	Trim		@ Portable 07 Exterior		
9.	0.0	L	L	Fascia				
120.	0.0	L	L	Trim				

By: Roberto Cisneros

Title: CDPH # 222-78

ENCORP LEAD BASED PAINT INSPECTION WORKSHEET

CLIENT: <u>Rowland USD</u>	ADDRESS: <u>2000 S. Otterbein Ave, Rowland Heights</u>
SCOPE OF PROJECT: <u>Lead Based Paint Survey</u>	DATE: <u>03/28/16</u>
INSPECTOR: <u>Roberto Cisneros</u>	XRF SERIAL #: <u>J</u>
PROJECT NUMBER: <u>P16146-R34</u>	

SAMPLE NUMBER	K-SHELL READING	PAINT COLOR	SUBSTRATE	COMPONENT	CONDEN N	LOCATION	QUANTITY	COMMENTS
127.	0.0	Blue	Metal	Fascia		@ Portable 07 Exterior		
2.	0.0			Trim				
3.	0.0			Fascia				
4.	0.0			Trim				
5.	0.0			Fascia				
6.	0.0		Wood	overhang				
7.	0.0		Texture	wall edge trim				
8.	0.0	Tan		Wall				
9.	0.0							
130.	0.0							
1.	0.0	Blue						
2.	0.0		Metal	Door Assembly				
3.	0.0			Door				
4.	0.0			Hand Rail				
5.	0.0	Red		Ceiling Beam		Interior		
6.	0.0	Grey Tan	Wood	wall				
7.	0.0							
8.	0.0	Tan		Door				
9.	0.0	Brown	Metal	Assembly				
140.	0.0	Blue		Door				
1.	0.0	Black	Rubber	Base board				
2.	0.0	Blue	Metal	Trim		@ Portable 08 Exterior		
3.	0.0			Fascia				
4.	0.0		Wood	Overhang				
5.	0.0		Texture	wall edge trim				
6.	0.0	Tan		Wall				
7.	0.0	Blue						
8.	0.0		Metal	Door assembly				
9.	0.0			Door				
150.	0.0			Hand Rail				

By: Roberto Cisneros

Title: CDPH # 222-78

ENCORP LEAD BASED PAINT INSPECTION WORKSHEET

CLIENT: <u>Rosland USD</u>	ADDRESS: <u>2000 S Otterbein Ave, Rosland Heights</u>
SCOPE OF PROJECT: <u>Lead Based Paint Survey</u>	DATE: <u>03/28/16</u>
INSPECTOR: <u>Roberto Cisneros</u>	XRF SERIAL #: <u>J</u>
PROJECT NUMBER: <u>P16146-R34</u>	

SAMPLE NUMBER	K-SHELL READING	PAINT COLOR	SUBSTRATE	COMPONENT	CONC N	LOCATION	QUANTITY	COMMENTS
151.	0.0	Blue	Metal	Paint Gutter		@ Portable 08 Exterior		
2.	0.0	↓	↓	Down spout		↓		
3.	0.0	Red	↓	Ceiling Beam		Interior		
4.	0.0	Tan	Wood	wall		↓		
5.	0.0	White	↓	↓		↓		
6.	0.0	Tan	Wood	Door Assembly		↓		
7.	0.0	Brown	Metal	↓		↓		
8.	0.0	↓	Rubber	Base board		↓		
9.	0.0	Blue	Metal	Trim		@ Portable 09 Exterior		
160.	0.0	↓	↓	Fascia		↓		
1.	0.0	↓	↓	Rain Gutter		↓		
2.	0.0	↓	↓	Down spout		↓		
3.	0.0	↓	wood	Overhang		↓		
4.	0.0	Tan	Texture	wall		↓		
5.	0.0	Blue	↓	Wall edge Trim		↓		
6.	0.0	Blue	↓	Wall		↓		
7.	0.0	Tan	↓	Wall Base		↓		
8.	0.0	Blue	↓	↓		↓		
9.	0.0	Blue	Metal	Door Assembly		↓		
170.	0.0	↓	↓	Door		↓		
1.	0.0	↓	↓	Hard Rail		↓		
2.	0.0	Red	↓	Ceiling Beam		Interior		
3.	0.0	Tan	Wood	Wall		↓		
4.	0.0	↓	↓	Door Assembly		↓		
5.	0.0	Brown	Metal	↓		↓		
6.	0.0	Black	Rubber	Base board		↓		
7.	0.0	Blue	Metal	Trim		@ Portable 10 Exterior		
8.	0.0	↓	↓	Fascia		↓		
9.	0.0	↓	↓	Rain Gutter		↓		
120.	0.0	↓	↓	Down spout		↓		

By: Roberto Cisneros

Title: CDPH # 222-78

ENCORP LEAD BASED PAINT INSPECTION WORKSHEET

CLIENT: <u>Rowland USD</u>	ADDRESS: <u>2000 S. Otterbein Ave, Rowland Heights</u>
SCOPE OF PROJECT: <u>Lead based Paint Survey</u>	DATE: <u>03/28/16</u>
INSPECTOR: <u>Roberto Cisneros</u>	XRF SERIAL #: <u>J</u>
PROJECT NUMBER: <u>P16146-R34</u>	

SAMPLE NUMBER	K-SHELL READING	PAINT COLOR	SUBSTRATE	COMPONENT	CONDITIO N	LOCATION	QUANTITY	COMMENTS
181.	0.0	Blue	Metal	Wall Edge Trim		@ Portable 10 Exterior		
2.	0.0	Tan	Wood	Wall		 		
3.	0.0	1 L	Metal	Wall Base				
4.	0.0	Blue	L	L				
5.	0.0	L	L	Door Assembly				
6.	0.0	L	L	Door				
7.	0.0	L	L	Handrail				
8.	0.0	Red	Metal	Ceiling Beam			Interior	
1899.	0.0	Tan	Wood	Wall				
1919 0.	0.0	L	Drywall	L				
1.	0.0	White Blown	Metal	Window assembly			 	
2.	0.0	Blown	L	Door Assembly				
3.	0.0	L	Wood	Door				
4.	0.0	Black	Rubber	Base board				
5.	0.0	Teal	Metal	Door Assembly				
6.	0.0	White	Wood	Door Assembly				
7.	0.0	Tan	Wood	Window assembly				
8.	0.0	Blue	Metal	Trim		@ Portable 11 Exterior		03/29/16
9.	0.0	L	L	Fascia		 		
200.	0.0	L	L	Rain Gutter				
1.	0.0	L	L	Down Spout				
2.	0.0	L	Wood	overhang				
3.	0.0	L	Metal	Wall Edge Trim				
4.	0.0	Tan	Wood	Wall				
5.	0.0	Blue	Metal	Wall Base				
6.	0.0	Tan	L	L				
7.	0.0	Blue	L	Door Assembly				
8.	0.0	L	L	Door				
9.	0.0	L	L	Hand Rail		 		
210.	0.0	Red	L	Ceiling Beam			Interior	

By: Roberto Cisneros

Title: CDPH # 222-78

ENCORP LEAD BASED PAINT INSPECTION WORKSHEET

CLIENT: <u>Rowland USD</u>	ADDRESS: <u>2000 S. Otterbein Ave, Rowland Heights</u>
SCOPE OF PROJECT: <u>Lead based Paint Survey</u>	DATE: <u>03/29/16</u>
INSPECTOR: <u>Roberto Cisneros</u>	XRF SERIAL #: <u>J</u>
PROJECT NUMBER: <u>P16146-R34</u>	

SAMPLE NUMBER	K-SHELL READING	PAINT COLOR	SUBSTRATE	COMPONENT	CONDITIO N	LOCATION	QUANTITY	COMMENTS
21	1.	0.0	Tan	Wood	Wall			@ Portable 11 Interior
	2.	0.0	Brown	┆	Door			
	3.	0.0	┆	Metal	Door assembly			
	4.	0.0	Teal	┆	┆			
	5.	0.0	Black	Rubber	Base board			
	6.	0.0	Blue	Metal	Trim			@ Portable 12 Exterior
	7.	0.0	┆	┆	Fascia			
	8.	0.0	┆	┆	Rain gutter			
	9.	0.0	┆	┆	Down spout			
22	0.	0.0	┆	┆	Wall Edge Trim			
	1.	0.0	Tan	wood	Overhang			
	2.	0.0	┆	┆	Wall			
	3.	0.0	┆	Metal	Wall Base			
	4.	0.0	Blue	┆	┆			
	5.	0.0	┆	┆	Door Assembly			
	6.	0.0	┆	┆	Door			
	7.	0.0	┆	┆	Hand Rail			
	8.	0.0	Red	Metal	ceiling Beam			Interior
	9.	0.0	Tan	Wood	Wall			
23	0.	0.0	Teal	Metal	Door Assembly			
	1.	0.0	Tan	Wood	window assembly			
	2.	0.0	Black	Rubber	Base Board			
	3.	0.0	Blue	Metal	Trim			@ Portable 13 Exterior
	4.	0.0	┆	┆	Fascia			
	5.	0.0	┆	┆	Rain gutter			
	6.	0.0	┆	┆	Down spout			
	7.	0.0	┆	┆	Wall Edge Trim			
	8.	0.0	┆	Wood	Overhang			
	9.	0.0	Tan	┆	Wall			
24	0.	0.0	┆	Metal	Wall Base			

By: Roberto Cisneros

Title: CDPH # 222-78

ENCORP LEAD BASED PAINT INSPECTION WORKSHEET

CLIENT: <u>Rowland USD</u>	ADDRESS: <u>2000 S. Otterbein Ave, Rowland Heights</u>
SCOPE OF PROJECT: <u>Lead Based Paint Survey</u>	DATE: <u>03/29/16</u>
INSPECTOR: <u>Roberto Cisneros</u>	XRF SERIAL #: <u>J</u>
PROJECT NUMBER: <u>P16146.R34</u>	

SAMPLE NUMBER	K-SHELL READING	PAINT COLOR	SUBSTRATE	COMPONENT	CONDITIO N	LOCATION	QUANTITY	COMMENTS
241.	0.0	Blue	Metal	Wall Base		@ Portable 13 Exterior		
2.	0.0			Door Assembly				
3.	0.0			Door				
4.	0.0			Hand- Rail				
5.	0.0	Red		Ceiling Beam		Interior		
6.	0.0	Tan	Wood	wall				
7.	0.0			Window assembly				
8.	0.0	Teal	Metal	Door assembly				
9.	0.0	Black	Rubber	Door Baseboard				Baseboard
250.	0.0	Blue	Metal	Trim		@ Portable 14 Exterior		
1.	0.0			Fascia				
2.	0.0			Rain Gutter				
3.	0.0			Down spout				
4.	0.0			wall Edge Trim				
5.	0.0		wood	overhang				
6.	0.0	Tan		wall				
7.	0.0		Metal	wall Base				
8.	0.0	Blue						
9.	0.0			Door Assembly				
260.	0.0			Door				
1.	0.0			Hand Rail				
2.	0.0	Red		Ceiling Beam		Interior		
3.	0.0	Tan	Wood	wall				
4.	0.0			Window assembly				
5.	0.0	Teal	Metal	Door assembly				
6.	0.0	Black	Rubber	Base board				
7.	0.0	Blue	Metal	Trim		@ Portable 15 Exterior		
8.	0.0			Fascia				
9.	0.0			Rain Gutter				
270.	0.0			Down spout				

By: Roberto Cisneros

Title: CDPH # 222-78

ENCORP LEAD BASED PAINT INSPECTION WORKSHEET

CLIENT: Rowland USD	ADDRESS: 2000 S. Otterbein Ave, Rowland Heights
SCOPE OF PROJECT: Lead Based Paint Survey	DATE: 03/29/16
INSPECTOR: Roberto Cisneros	XRF SERIAL #: J
PROJECT NUMBER: P16146-R34	

SAMPLE NUMBER	K-SHELL READING	PAINT COLOR	SUBSTRATE	COMPONENT	CONDIT N	LOCATION	QUANTITY	COMMENTS
271.	0.0	Blue	Metal	Wall Trim Edge		@ Portable 15 Exterior		
2.	0.0	⊥	Wood	overhang				
3.	0.0	Tan	⊥	Wall				
4.	0.0	⊥	Metal	Wall Base				
5.	0.0	Blue	⊥	⊥				
6.	0.0	⊥	⊥	Door Assembly				
7.	0.0	⊥	⊥	Door				
8.	0.0	⊥	⊥	Hand Rail				
9.	0.0	Red	⊥	Ceiling Beam		Interior		
280.	0.0	Tan	Wood	wall				
1.	0.0	⊥	⊥	Window Assembly				
2.	0.0	Teal	Metal	Door Assembly				
3.	0.0	Brown	⊥	⊥				
4.	0.0	Black	Rubber	Backboard				
5.	0.0	Blue	Metal	Trim		@ Portable 16 Exterior		
6.	0.0	⊥	⊥	Fascia				
7.	0.0	⊥	⊥	Rain Gutter				
8.	0.0	⊥	⊥	Down Spout				
9.	0.0	⊥	⊥	Wall Edge Trim				
290.	0.0	Tan Blue	Wood	overhang				
1.	0.0	Tan	⊥	wall				
2.	0.0	⊥	Metal	wall Base				
3.	0.0	Blue	⊥	Door Assembly				
4.	0.0	⊥	⊥	Door				
5.	0.0	⊥	⊥	Hand-Rail				
6.	0.0	⊥	⊥	Wall Base				
7.	0.0	Red	Metal	Ceiling Beam		Interior		
8.	0.0	Tan	Wood	Wall				
9.	0.0	⊥	Metal	Window Assembly				
300.	0.0	⊥	⊥	Door Assembly				

By: Roberto Cisneros

Title: CDPH # 222-78

ENCORP LEAD BASED PAINT INSPECTION WORKSHEET

CLIENT: Rowland USD	ADDRESS: 2000 S. Otterbein Ave, Rowland Heights
SCOPE OF PROJECT: Lead Based Paint Survey	DATE: 03/29/16
INSPECTOR: Roberto Cisneros	XRF SERIAL #: J
PROJECT NUMBER: P16146-R34	

SAMPLE NUMBER	K-SHELL READING	PAINT COLOR	SUBSTRATE	COMPONENT	CONDIT N	LOCATION	QUANTITY	COMMENTS
301.	0.0	Grey	Rubber	Base board		@ Portable 16 Interior		
2.	0.0	Blue	Metal	Trim		@ Portable 17 Exterior		
3.	0.0			Fascia				
4.	0.0			Rain Gutter				
5.	0.0			Down spout				
6.	0.0			Wall Edge Trim				
7.	0.0		wood	overhang				
8.	0.0	Tan		Wall				
9.	0.0		Metal	Wall Base				
310.	0.0	Blue						
1.	0.0			Door Assembly				
2.	0.0			Door				
3.	0.0			Hand Rail				
4.	0.0	Red		Ceiling Beand		Interior		
5.	0.0	Tan	Wood	Wall				
6.	0.0			Window Assembly				
7.	0.0	Teal	Metal	Door Assembly				
8.	0.0	Grey	Rubber	Base-board				
9.	0.0	Blue	Metal	Trim		@ Portable 18 Exterior		
320.	0.0			Fascia				
1.	0.0			Rain Gutter				
2.	0.0			Down spout				
3.	0.0			Wall Edge Trim				
4.	0.0	Tan	Wood	Overhang				
5.	0.0			Wall				
6.	0.0	Blue	Metal	Wall Base				
7.	0.0							
8.	0.0			Door Assembly				
9.	0.0			Door				
330.	0.0			Hand-Rail				

By: Roberto Cisneros

Title: CPH # 222-78

ENCORP LEAD BASED PAINT INSPECTION WORKSHEET

CLIENT: <u>Rowland USD</u>	ADDRESS: <u>2000 S. Otterbein Ave, Rowland Heights</u>
SCOPE OF PROJECT: <u>Lead Based Paint Survey</u>	DATE: <u>03/29/16</u>
INSPECTOR: <u>Roberto Cisneros</u>	XRF SERIAL #: <u>J</u>
PROJECT NUMBER: <u>P16146.R34</u>	

SAMPLE NUMBER	K-SHELL READING	PAINT COLOR	SUBSTRATE	COMPONENT	CONDITIO N	LOCATION	QUANTITY	COMMENTS	
331.	0.0	Red	Metal	Ceiling Beam		@ Portable 18 Interior			
2.	0.0	Tan	Wood	wall					
3.	0.0	L	L	Window Assembly					
4.	0.0	Teal	Metal	Door Assembly					
5.	0.0	L	L	Door					
6.	0.0	Grey	Rubber	Base-board					
7.	0.0	Blue	Metal	Trim			@ Portable 19 Exterior		
8.	0.0			Fascia					
9.	0.0			Rain Gutter					
340.	0.0			Down spout					
1.	0.0			Wall Edge Trim					
2.	0.0	Tan	Wood	Overhang					
3.	0.0	L	L	wall					
4.	0.0	Blue	Metal	Wall Base					
5.	0.0			L					
6.	0.0			Door Assembly					
7.	0.0			Door					
8.	0.0			Hand Rail					
9.	0.0	Red	Metal	Ceiling Beam		Interior			
350.	0.0	Tan	Wood	wall					
1.	0.0	L	L	Window Assembly					
2.	0.0	Teal	Metal	Door Assembly					
3.	0.0	Grey	Rubber	Base-board					
4.	0.0	Blue	Metal	Trim			@ Portable 20 Exterior		
5.	0.0			Fascia					
6.	0.0			Rain Gutter					
7.	0.0			Down spout					
8.	0.0			Wall Edge Trim					
9.	0.0		Wood	Overhang					
360.	0.0	Tan	Metal	Wall					

By: Roberto Cisneros

Title: CDPH # 222-78

ENCORP LEAD BASED PAINT INSPECTION WORKSHEET

CLIENT: <u>Rowland USD</u>	ADDRESS: <u>2000 S. Otterbein Ave, Rowland Heights</u>
SCOPE OF PROJECT: <u>Lead Based Paint Survey</u>	DATE: <u>03/29/16</u>
INSPECTOR: <u>Roberto Cisneros</u>	XRF SERIAL #: <u>J</u>
PROJECT NUMBER: <u>P16196-R34</u>	

SAMPLE NUMBER	XRF READING	PAINT COLOR	SUBSTRATE	COMPONENT	CONDITION	LOCATION	QUANTITY	COMMENTS
361	0.0	Teal	Metal	Wall Base		@ Portable 20 Exterior		
2.	0.0	Blue						
3.	0.0			Door Assembly				
4.	0.0			Door				
5.	0.0			Hand Cr. ceiling Beam				
6.	0.0	Red				Interior		
7.	0.0	Tan	wood	Wall				
8.	0.0			Window Assembly				
9.	0.0	Teal	Metal	Door Assembly				
370.	0.0	Black	Rubber	Base-board				
1	0.0	Blu.	Metal	Trim		@ Portable 21 Exterior		
2.	0.0			Fascia				
3.	0.0			Rain Gutter				
4.	0.0			Down spout				
5.	0.0			Wall Edge Trim				
6.	0.0		wood	Overhang				
7.	0.0	Tan		Wall				
8.	0.0		Metal	Wall Base				
9.	0.0	Blue						
380.	0.0			Door Assembly				
1.	0.0			Door				
2.	0.0			Handrail				
3.	0.0	Red		ceiling Beam		Interior		
4.	0.0	Tan	Wood	Wall				
5.	0.0			Window Assembly				
6.	0.0	Teal	Metal	Door Assembly				
7.	0.0	Black	Rubber	Base board				
8.	0.0	Blue	Metal	Trim		@ Portable 22 Exterior		
9.	0.0			Fascia				
390.	0.0			Rain Gutter				

By: Roberto Cisneros

Title: CDPH # 222-78

ENCORP LEAD BASED PAINT INSPECTION WORKSHEET

CLIENT: Rowland USD	ADDRESS: 2000 S. Otterbein Ave, Rowland Heights
SCOPE OF PROJECT: Lead Based Paint Survey	DATE: 03/29/16
INSPECTOR: Roberto Cisneros	XRF SERIAL #: J
PROJECT NUMBER: P16196-R34	

SAMPLE NUMBER	N-SHELL READING	PAINT COLOR	SUBSTRATE	COMPONENT	CONDIO N	LOCATION	QUANTITY	COMMENTS
391.	0.0	Blue	Metal	Down spout		Exterior @ Portable 22		Interior
2.	0.0	L	+	Wall Edge Trim				
3.	0.0	L	Wood	Overhang				
4.	0.0	Tan	L	Wall				
5.	0.0	L	Metal	wall Base				
6.	0.0	Blue	L	L				
7.	0.0	L	L	Door Assembly				
8.	0.0	L	L	Door				
9.	0.0	L	L	Hand rail				
400.	0.0	Red	Metal	ceiling Beand		Interior		
1.	0.0	Tan	Wood	Wall				
2.	0.0	L	+	Window Assembly				
3.	0.0	Teal	Metal	Door Assembly				
4.	0.0	Black	Rubber	Base board				
5.	0.0	Blue	Metal	Trim		Exterior @ Portable 23		
6.	0.0	L	L	Fascia				
7.	0.0	L	L	Rain gutter				
8.	0.0	L	L	Down spout				
9.	0.0	L	L	Wall Edge Trim				
410.	0.0	L	Wood	Overhang				
1.	0.0	Tan	+	wall				
2.	0.0	L	Metal	wall-base				
3.	0.0	Blue	L	L				
4.	0.0	L	L	Door Assembly				
5.	0.0	L	L	Door				
6.	0.0	L	L	Hand rail				
7.	0.0	Red	L	ceiling Beand		Interior		
8.	0.0	Tan	Wood	wall				
9.	0.0	L	+	Window Assembly				
420.	0.0	Teal	Metal	Door Assembly				

By: Roberto Cisneros

Title: CDPH # 222-78

ENCORP LEAD BASED PAINT INSPECTION WORKSHEET

CLIENT: <u>Rowland USD</u>	ADDRESS: <u>2000 S Otterbein Ave, Rowland Heights</u>
SCOPE OF PROJECT: <u>Lead Based Paint Survey</u>	DATE: <u>03/29/16</u>
INSPECTOR: <u>Roberto Cisneros</u>	XRF SERIAL #: <u>J</u>
PROJECT NUMBER: <u>P16146-R34</u>	

SAMPLE NUMBER	K-SHELL READING	PAINT COLOR	SUBSTRATE	COMPONENT	CONDITIO N	LOCATION	QUANTITY	COMMENTS
421.	0.0	Black	Rubber	Base-board		@ Portable 23 Interior		
2.	0.0	Blue	Metal	Trim		@ Portable 24 Exterior		
3.	0.0			Fascia				
4.	0.0			Rain Gutter				
5.	0.0			Down spout				
6.	0.0			Wall Edge Trim				
7.	0.0		Wood	Overhang				
8.	0.0	Tan		Wall				
9.	0.0	Blue	Metal	Wall Base				
430.	0.0	Blue						
1.	0.0			Door Assembly				
2.	0.0			Door				
3.	0.0			Hand-rail				
4.	0.0	Red		ceiling Beams		Interior		
5.	0.0	Tan	Wood	Wall				
6.	0.0			Window Assembly				
7.	0.0	Teal	Metal	Door Assembly				
8.	0.0	Black	Rubber	Base board				
9.	0.0	Blue	Metal	Trim		@ Portable 25 Exterior		
440.	0.0			Fascia				
1.	0.0			Rain Gutter				
2.	0.0			Down spout				
3.	0.0			Wall Edge Trim				
4.	0.0		Wood	Overhang				
5.	0.0	Tan		Wall				
6.	0.0		Metal	Wall Base				
7.	0.0	Blue						
8.	0.0			Door Assembly				
9.	0.0			Door				
450.	0.0			Hand-rail				

By: Roberto Cisneros

Title: CDPH # 222-78

ENCORP LEAD BASED PAINT INSPECTION WORKSHEET

CLIENT: Rowland USD	ADDRESS: 2000 S. Otterbein Ave, Rowland Heights	DATE: 03/29/16
SCOPE OF PROJECT: Lead Based Paint Survey		PROJECT NUMBER: P16196-R54
INSPECTOR: Roberto Cisneros	XRF SERIAL #: J	

SAMPLE NUMBER	K-SHELL READING	PAINT COLOR	SUBSTRATE	COMPONENT	CONDITIO N	LOCATION	QUANTITY	COMMENTS
451.	0.0	Red	Metal	Roofing Beams		@ Portable 25 Interior		
2.	0.0	Tan	wood	Wall				
3.	0.0	+	+	Window Assembly				
4.	0.0	Teal	Metal	Door Assembly				
5.	0.0	Black	Rubber	Base board				
6.	0.0	Blue	Metal	Trim		@ Portable 26 Exterior		
7.	0.0			Fascia				
8.	0.0			Rain Gutter				
9.	0.0			Down spout				
460.	0.0			Wall Edge Trim				
1.	0.0		wood	Overhang				
2.	0.0	Tan	+	Wall				
3.	0.0	+	Metal	Wall Base				
4.	0.0	Blue		+				
5.	0.0			Door Assembly				
6.	0.0			Door				
7.	0.0			Hand rail				
8.	0.0	Red		Roofing Beams		Interior		
9.	0.0	Tan	Wood	Wall				
470.	0.0	+	+	Window Assembly				
1.	0.0	Teal	Metal	Door Assembly				
2.	0.0	Black	Rubber	Base- board				
3.	0.0	White	Concrete	Basket ball court stripes		@ Basketball courts		
4.	0.0							
5.	0.0							
6.	0.0							
7.	0.0	Yellow						
8.	0.0							
9.	0.0							
480.	0.0							

By: Roberto Cisneros

Title: CDPH # 222-78

ENCORP LEAD BASED PAINT INSPECTION WORKSHEET

CLIENT: <u>Rowland USD</u>	ADDRESS: <u>2000 S. Otterbein Ave, Rowland Heights</u>
SCOPE OF PROJECT: <u>Lead Based Paint Survey</u>	DATE: <u>03/29/16</u>
INSPECTOR: <u>Roberto Cisneros</u>	XRF SERIAL #: <u>J</u>
PROJECT NUMBER: <u>P16146.R34</u>	

SAMPLE NUMBER	K-SHELL READING	PAINT COLOR	SUBSTRATE	COMPONENT	CONDITIO N	LOCATION	QUANTITY	COMMENTS
481.	0.2	White	concrete / Asphalt	Volleyball court		@ Volleyball court		
2.	0.3							
3.	0.2							
4.	0.4							
5.	0.0	Grey	Metal	Basketball basket post				
6.	0.0			Volleyball post				
* 7.	1.64	Yellow	concrete	car stop		@ Parking Lot	750 PS	
* 8.	1.93							
9.	0.1	White	Asphalt	car port stripes				
490.	0.2							
1.	0.0							
2.	0.0							
3.	0.0							
4.	0.1							
5.	0.2	White	concrete	car stop bumper				
6.	0.3							
7.	0.1							
8.	0.3							
9.	0.0	Blue	concrete	car port stripes				
500.	0.0			car stop bumper				
1.	0.0			car stop post				
2.	0.0	White	Asphalt	Bump stripes				
3.	0.0							
4.	0.0	Grey	Metal	light post				
5.	0.0	White	concrete					
6.	0.0	Pellow	Asphalt	Arrow				
7.	0.0							
8.	0.0	Black	concrete	car stop bumper				
9.	0.0	Blue						
510.	0.0	Red						

By: Roberto Cisneros

Title: CDPH # 222-78

ENCORP LEAD BASED PAINT INSPECTION WORKSHEET

CLIENT: Rowland USD	ADDRESS: 2000 S. Otterbein Ave, Rowland Heights
SCOPE OF PROJECT: Lead Based Paint Survey	DATE: 03 / 16
INSPECTOR: Roberto Cisneros	XRF SERIAL #: J
PROJECT NUMBER: P16146-R34	

SAMPLE NUMBER	K-SHELL READING	PAINT COLOR	SUBSTRATE	COMPONENT	CONDITION	LOCATION	QUANTITY	COMMENTS
51 1.	0.0	Blue	Metal	Trim		ⓐ ⓑ Portable 27 Exterior		
2.	0.0	↓	↓	Fascia		<div style="display: flex; justify-content: space-around;"> <div style="border-left: 1px solid black; border-right: 1px solid black; height: 100%;"></div> <div style="border-left: 1px solid black; border-right: 1px solid black; height: 100%;"></div> </div>		
3.	0.0	↓	↓	Earm Gutter				
4.	0.0	Tan	↓	Down spout				
5.	0.0	↓	↓	Wall Edge Trim				
6.	0.0	↓	wood	Overhang				
7.	0.0	↓	↓	Wall				
8.	0.0	Blue	↓	Wall Base				
9.	0.0	↓	concrete	↓				
52 0.	0.0	↓	Metal	Door Assembly				
1.	0.0	↓	↓	Door				
2.	0.0	↓	Wood	Window Assembly				
3.	0.0	↓	Metal	Hand rail				
4.	0.0	White	↓	ceiling Beam	Interior			
5.	0.0	↓	wood	wall				
6.	0.0	↓	↓	↓				
7.	0.0	↓	Metal	Door Assembly				
8.	0.0	Brown	↓	↓				
9.	0.0	↓	wood	Door				
53 0.	0.0	White	↓	Window Assembly				
1.	0.0	Black	Rubber	Base board				
2.	0.0	White	Metal	Trim	ⓐ Arcade			
3.	0.0	↓	↓	Fascia				
4.	0.0	↓	Stucco	Wall				
5.	0.0	↓	↓	ceiling				
6.	0.0	White	Metal	Post				
7.	0.0	Grey	↓	↓				
8.	11.07	Red	↓	ceiling Beam	ⓐ Building H Interior	(H1)		
9.	3.51	Yellow	Paper	Test	Confirmation	4/24/01-12		
54 0.	0.73	Orange	↓	↓	↓	↓		

★

By: Roberto Cisneros

Title: CDPH # 222-78

ENCORP LEAD BASED PAINT INSPECTION WORKSHEET

CLIENT: Rowland USD	ADDRESS: 2000 S. Otterbein Ave, Rowland Heights
SCOPE OF PROJECT: Lead Based Paint Survey	DATE: 03 / 16
INSPECTOR: Roberto Cisneros	XRF SERIAL #: J
PROJECT NUMBER: P16146-R34	

SAMPLE NUMBER	K-SHELL READING	PAINT COLOR	SUBSTRATE	COMPONENT	CONDITION	LOCATION	QUANTITY	COMMENTS
541.	1.1	Red	Paper ^{Test}	Test		Confirmation		
2.	10.47	Red	Metal	Ceiling Beam		@ Building F Interior		
3.	0.0	White	Wood	Ceiling Tile		@ Building J Kitchen		
4.	0.0		Plaster	wall				
5.	0.0							
6.	0.0							
7.	0.0		Drywall					
8.	0.0		Wood	Door Assembly				
9.	0.0	Blue	Metal	Window Assembly				
550.	0.0	Brown	Wood	Door Assembly				
1.	0.0			Door				
2.	0.0	White	Brick	Wall				
3.	0.0							
4.	0.0		Metal	Window Assembly				
5.	0.0		Porcelain	Sink				
6.	0.0			Toilet				
7.	.							
8.	.							
9.	.							
560.	.							
1.	.							
2.	.							
3.	.							
4.	.							
5.	.							
6.	.							
7.	.							
8.	.							
9.	.							
570.	.							

By: Roberto Cisneros

Title: CDPH # 222-78

III. CERTIFICATIONS

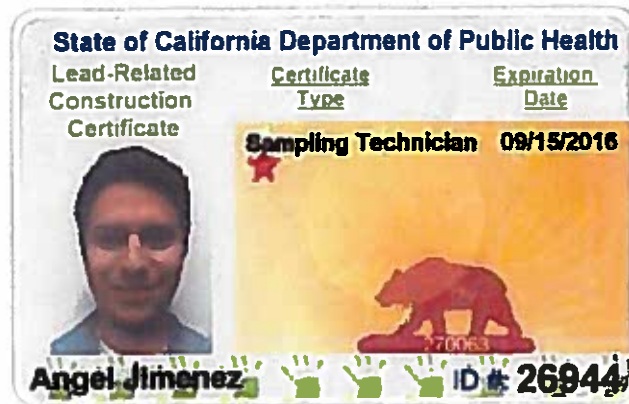





IV. FIELD INSPECTION DATA

HOMOGENEOUS MATERIALS INSPECTION FORM

Date: 3/22/16 Job Name: Portable Exterior Acorn Project # P16146 P34
 Project Address: Rowland High School
 Inspector(s): Angel Jimenez Page: 2 of 2

Material Description	Locations	Individual Sq Ft	Total Sq Ft	Condition	Qty of Samples	Sample #'s
Roof Core	Portables P11-P26 Roof		700 sq ft	G	16	34-49
Penetration Mastic			200 sq ft	G	16	50-65
Grey Mastic			1100 sq ft	G	16	66-81
Roof Core		Portable P27 Roof		700 sq ft	G	1
Penetration Mastic			200 sq ft	G	1	83
Roof Edge Mastic			150 sq ft	G	1	84
Black Mastic			750 sq ft	G	1	85

HOMOGENEOUS MATERIALS INSPECTION FORM

Date: 3/22/16 Job Name: Portable Exteriors ACM Project # P16146-P34
 Project Address: Rouland High School
 Inspector(s): Angel Jimenez Page: 1 of 2

Material Description	Locations	Individual Sq Ft	Total Sq Ft	Condition	Qty of Samples	Sample #'s
Roof Core	Portables P1-P6 Roof		700 sq ft	G	6	1-6
Penetration Mastic	Portables P1-P6 Roof		200 sq ft	G	6	7-12
Grey Mastic	Portables P1-P6 Roof		100 sq ft	G	6	13-18
Roof Core	Portables P7-P10 Roof		700 sq ft	G	4	19-22
Penetration Mastic	Portables P7-P10 Roof		200 sq ft	G	4	23-26
Grey Mastic	Portables P7-P10 Roof		100 sq ft	G	4	27-30
Exterior Texture Coat	Portables P7-P9		500 sq ft	G	3	31-33

HOMOGENEOUS MATERIALS INSPECTION FORM

Date: 03-25-16 Job Name: Rowland High School Project # 916146.R34
 Project Address: 2000 S. Otterbein Ave Rowland Heights, Cal. 91748
 Inspector(s): Ariana Ramirez Page: 1 of 1

Material Description	Locations	Individual Sq Ft	Total Sq Ft	Condition	Qty of Samples	Sample #'s
Dry wall (Dw)	Above suspended ceiling P1 - P27	1664 S.F	44,928 S.F	G	27	01-21, 85-90
Acoustic ceiling panel 2'x4' suspended ceiling panel	Suspended Ceiling P1 - P27	960 S.F	25,920 S.F	G	27	22-42, 91-96
Vinyl base cove Black-4"	P1 - P27	41.5 S.F	972 S.F	G	22	43-58, 97-102
Vinyl base cove Brown-4"	P8	41.5 S.F	41.5 S.F	G	1	59
Vinyl base cove Grey-4"	P16 - P19	41.5 S.F	166 S.F	G	4	60-63
Yellow Mastic	Beneath carpet P1 - P27	N/A	N/A	N/A	27	64-84, 103-108

VI. LIMITATIONS

LIMITATIONS

Conditions described in this report are as found at the time of investigation, unless otherwise stated.

ENCORP analyzed only the substances, conditions, and locations described in this report at the time indicated. No inferences regarding other substances, conditions, location or time can be made unless specifically stated in this report. **ENCORP's** inspection was limited to accessible materials only for the purpose of this survey and as outlined in provided plans.

This report is intended for the use listed in the section of this report titled ~~INTRODUCTION~~. The use of this report in any manner other than that listed in the Introduction requires the written consent of **ENCORP** and **ROWLAND UNIFIED SCHOOL DISTRICT**. This report must be presented in its entirety.

The conclusions and recommendations presented are based on the agreed upon scope of work outlined in this report. **ENCORP** makes no warranties or guarantees as to the accuracy or completeness of information obtained from information provided or compiled by others. Note that information exists beyond the scope of this investigation. Additional information, which was outside this scope of work, not found, or available to **ENCORP** at the time of writing this report, may result in a modification of the conclusions and recommendations presented. This report is not a legal opinion. The services performed by **ENCORP** have been conducted in a manner consistent with a level of care ordinarily exercised by members of our profession currently practicing under similar conditions. No other warranty, expressed or implied, is made.